

AMPTELIKE VEILINGSKATALOGUS VIR /
OFFICIAL AUCTION CATALOGUE FOR

BUFFALO VALLEY

CAROLINA

24 May 2023

All Pedigree- and Performance Data is as recorded on LOGIX on 14 April 2023



ANIMAL, OWNER AND PEDIGREE INFORMATION

LOT 1 (M)

Breed Logo

7

3 **SB 200201 PP(c)**
SUPERBULL'S SUPERSTAR SB 200201

Herd Book	SP
Birth date	2020-01-01
Age	2y 7m
Inbreeding	1%
DNA	ABC001234

10 (& 11)

5 **SB 140007**
SUPERBULL SB 140007 Pp(c)

Parentage		Sire	Dam
DNA	✓		
Genomic	✓		

12

11 **SB 110001**
SUPERBULL SB 11 0100

12 **SB 110012 P**
SUPERBULL SB 110012
AGE 10 | CALV. 5
AVG. WI - | WEAN. -
AFC 32 | ICP 475

13 **SB 140010**
SUPERBULL SB 140010
AGE 7 | CALV. 6
AVG. WI 89 | WEAN. 2
AFC 27 | ICP 366

14 **SB 110001**
SUPERBULL SB 110400

13 **SB 060004 Pch**
SUPERBULL SB 060004
AGE 13 | CALV. 8
AVG. WI 105 | WEAN. 7
AFC 72 | ICP 360

9 **Town, Province**
078 737 2855
super_bull@webmail.com

- | | | |
|-----------------------------------------------------------------------------------------------------------------------------------------------------------------------------------------------------------------------------------------------------------------------------------------------------------------------------------------------------------------------------------------------------------------------------------------------------|-------------------------------------------------------------------------------------------------------------------------------------------------------------------------------------------------------------------------------------------------------------------------------------------------------------------------------------------------------------------------------------------------------------------------------------------------------------------------------------------------------------------------------------|----------------------------------------------------------------------------------------------------------------------------------------------------------------------------------------------------------------------------------------------------------------------------------------------------------------------------------------------------------------------------------------------------------------------------------------------------|
| <p>1. Lot Number & sex (mixed lots)</p> <p>2. Breed's logo</p> <p>3. GT - animal is genomically tested</p> <p>4. Animal Identification Number and Name</p> <p>5. Polled Status</p> <ul style="list-style-type: none"> • Celtic: PP(c)/Pp(c) - polled, HH(c) - horned • Phenotypic: P/Pch - polled, HH - horned, SC - scurs <p>6. Animal's photo, or Herd's logo</p> <p>7. Herd's logo</p> <p>8. Owner's information</p> | <p>9. Animal's information</p> <ul style="list-style-type: none"> • Owner's current Elite Award • Herd book section • Birth date • Animal's age • Animal's inbreeding percentage • DNA Number - if available <p>10. Additional information (only females)</p> <ul style="list-style-type: none"> • Age at first calving • Number of calves born • Number of calves weaned • Average Wean Index • Intercalving Period | <p>11. Parentage Verification - a green tick (✓) indicates that the sire and/or dam has been verified via microsatellite (DNA) and/or Genomic testing</p> <p>12. Dam information</p> <ul style="list-style-type: none"> • Age and Number of Calvings • Average Wean Index and Number of Calves Weaned • Age at First Calving and Intercalving Period • Cow award <p>13. Four (4) generation pedigree</p> |
|-----------------------------------------------------------------------------------------------------------------------------------------------------------------------------------------------------------------------------------------------------------------------------------------------------------------------------------------------------------------------------------------------------------------------------------------------------|-------------------------------------------------------------------------------------------------------------------------------------------------------------------------------------------------------------------------------------------------------------------------------------------------------------------------------------------------------------------------------------------------------------------------------------------------------------------------------------------------------------------------------------|----------------------------------------------------------------------------------------------------------------------------------------------------------------------------------------------------------------------------------------------------------------------------------------------------------------------------------------------------------------------------------------------------------------------------------------------------|

QR Code
This code can be scanned with a smart device. It redirects to the animal's information on www.SABeefBulls.com where additional information for the animal is available.



Myostatin	
Q204X	Free
NT821	Carrier
F94L	Not Tested

Myostatin Results

- Free - free from double muscling genes
- Carrier - heterozygotic / carrier of one double muscling gene
- D. Muscled - homozygotic / double muscled

GENETIC VALUES - BUILDING BLOCKS

Calf and Mother				Fertility				Post-Wean Growth			Frame			Carcass		
Birth Dir.	Birth Mat.	Wean Dir.	Wean Mat.	Scr. Circ.	Heifer Fert.	Cow Fert.	Longev.	Post Wean	ADG	FCR	Mature Weight	Height	Length	EMA	Fat	Mar
83	121	130	89	112	84	101	112	125	126	129	113	104	115	149	82	119
87%	70%	83%	70%	81%	68%	59%	69%	72%	76%	80%	65%	81%	80%	77%	74%	73%
10	11	12	13	16	14	15	17	18	19	20	21	22	23	25	26	27

The Logix Selection Values are compiled of specific genetic building blocks, as indicated in the selection value descriptions on the next page. These genetic building blocks are indicated in the catalogue by their Breeding Value indices and accuracies.

PHENOTYPIC VALUES

Birth Weight	205D Weight	205D Index	365D Index	540D Index	ADG Index	FCR Index	Scrotum	LH
37kg	284kg	106 (83)	103	97	91	92	353mm	1.20
10	12				19	20	16	24

- Wean, 365D, 504D, ADG and FCR Indices - phenotypic index obtained within the animal's contemporary group
- Scrotum - adjusted scrotal circumference, in mm, as measured at the end of the growth test
- Length-Height Ratio (LH) - the animal's length to height ratio, as measured at the end of the growth test

LOGIX SELECTION VALUES

COW VALUE	108
103	Calving Ease Value
118	Calf Growth Value
86	Milk Value
80	Maintenance Value
110	Fertility Value
GROWTH VALUE	105
CARCASS VALUE	110
PRODUCTION VALUE	103

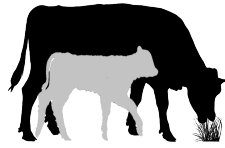

1 L♀ GIX Cow Value

Selection for:

- Fertile cows,
- with low maintenance,
- that calf easily,
- and wean heavy calves

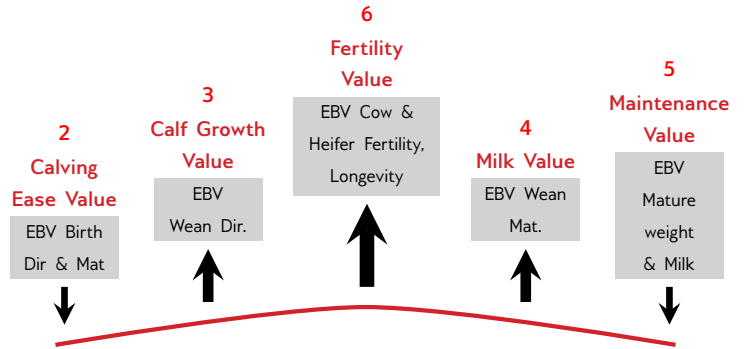

7 L♀ GIX Growth Value

Selection for efficient growers on veld & in the feedlot



8 L♀ GIX Carcass Value

Selection for higher meat yield on carcass



9 L♀ GIX Production Value

Selection for easy-care, Profitable cattle

- 80% Cow Value
- 20% Growth Value

EXPLANATION OF BREEDING VALUES AND SELECTION VALUES

Traits	Description/Measurement	Goal	General Guidelines					
			<-80	-90	90-110	>110	>120	
Selection Values	1 Cow Value	Combination of Calving Ease, Calf Growth, Milk, Maintenance and Fertility Values (Rand-Value)	Profitable Cow	Loss				Profit
	2 Calving Ease Value	Risk for calving problems (calf too heavy) vs calf too small	Avg. birth weight	High				Low
	3 Calf Growth Value	Calf's genetic ability for pre-weaning growth	Heavy weaner calf	Light				Heavy
	4 Milk Value	Cow's genetic ability for mothering and milking ability	Enough milk for the calf	Less				More
	5 Maintenance Value	Maintenance requirements of cow (cow weight and milk)	Low cow maintenance	High			*	Low
	6 Fertility Value	Fertility and retention of cows and heifers	Fertile cows	Low				High
	7 Growth Value	Efficient growth on veld and in feedlot (R-value)	Profitable growth	Loss				Profit
	8 Carcass Value	Meat on carcass (Weight and RTU EBVs)	More meat on the carcass	Less				More
	9 Production Value	Combination of Cow- and Growth values (R-value)	Profitable animals	Loss				Profit
Cow & Heifer	10 Birth Weight Direct	Birth weight (Calf's genetic ability)	Avg. birth weight	Heavy				Light
	11 Birth Weight Maternal	Birth weight (Cow's genetic ability)	Easy calving	Heavy				Light
	12 Weaning Weight Direct	Weaning weight (Calf's genetic ability)	Heavy weaner calves	Light				Heavy
	13 Weaning Weight Maternal	Weaning weight (Cow's genetic ability)	Good mothers	Poor				Good
	21 Mature Cow Weight	Cow weight at weaning of first three calves	Avg. mature cow weight	Light		*	*	Heavy
Fertility	Cow-Calf Birth	EBV Birth Direct / EBV Mature Cow weight	Average	Low				High
	Cow-Calf Wean	EBV Wean Direct / EBV Mature Cow weight	High calf-cow ratio	Low				High
	14 Heifer Fertility	Age at first calving	Fertile heifers	Less				More
	15 Cow Fertility	First 3 inter-calving periods (ICPs)	Fertile cows	Less				More
Growth & Frame	16 Scrotal Circumference	As measured during the growth test	Fertile bulls	Less				More
	17 Longevity	Retention of progeny	Acceptable progeny	Poor				Good
	18 Post-Wean Weight	12- and 18 month weights	Good post-wean growth	Low			*	High
	19 Average Daily Gain	Average daily gain	Good growth	Poor				Good
	20 Feed Conversion Ratio	100g feed intake / g weight gain	Feed efficiency	Poor				Good
	22 Height	Shoulder / Hip height in growth test	Heavy carcass	Light			*	Heavy
	23 Length	Length in growth test	Average height	Short				Tall
	24 Length-Height Ratio	EBV Length / EBV Height	Longer for more muscle	Short				Long
Carcass	25 Eye Muscle Area	RTU measured eye muscle area	Longer rather than tall	<1				>1
	26 Fat Thickness	RTU measured P8 backfat thickness	Bigger steaks	Small				Big
	27 Marbling	RTU measured % of intra-muscular fat	Carcass quality	Thin				Thick
		Juicy meat	Low				High	

* Determined by own selection goal

INTERPRETATION OF BREEDING VALUE INDICES

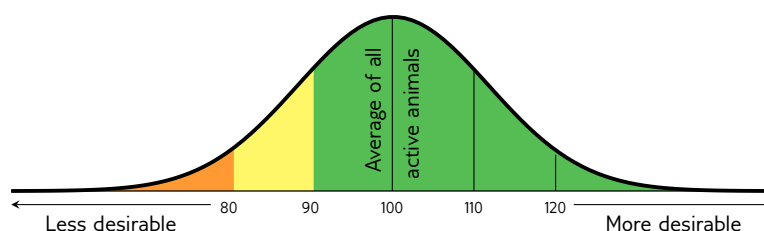

Average between 90 and 110
(Acceptable between 80 and 120)



LOT 1



BV 190104

BUFFALO-VALLEY FAMOUS

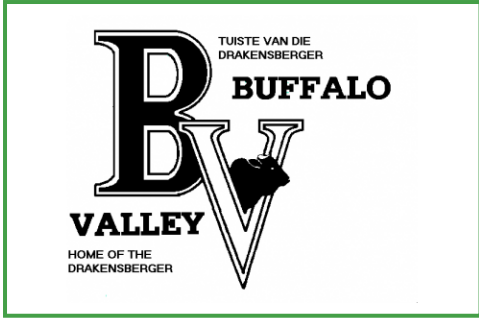

BUFFALO VALLEY FARMS

Carolina, Mpumalanga
0828097941
buffalovalley@skyafrika.co.za

P.O. BOX 263, CAROLINA, 1185

Herd Book	SP
Birth date	2019-07-05
Age	3.9 years
Inbreeding	7%
DNA	U8380U009

COW VALUE		-
92	Calving Ease Value	
96	Calf Growth Value	
-	Milk Value	
-	Maintenance Value	
-	Fertility Value	
GROWTH VALUE		-
CARCASS VALUE		-
PRODUCTION VALUE		-



Myostatin	
Q204X	Not Tested
NT821	Free
F94L	Not Tested

Birth Weight	205D Weight	205D Index	365D Index	540D Index	ADG Index	FCR Index	Scrotum	LH
36kg	200kg	92 (8)	89 (20)	90 (20)	-	-	-	-

SELLER REMARKS: Ge-ent teen Miltsiekte, Sponsiekte, Knopvel, Lamsiekte Stywesiekte en BVD. Broer lot 23.

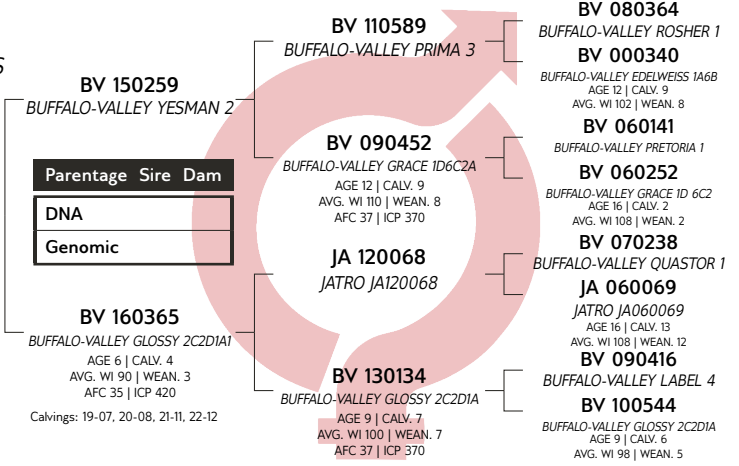

LOGIX
EBV Analysis: 2023-03-19

Calf and Mother				Fertility			
Birth Dir.	Birth Mat.	Wean Dir.	Wean Mat.	Scr. Circ.	Heifer Fert.	Cow Fert.	Longev.
85	111	96	65	101	96	109	101
75%	48%	69%	47%	28%	39%	23%	45%

Post-Wean Growth			Frame			Carcass		
Post Wean	ADG	FCR	Mature Weight	Height	Length	EMA	Fat	Mar
88	94	95	99	88	84	87	91	88
64%	26%	11%	31%	28%	28%	18%	17%	16%

LOT 2



BV 190121

BUFFALO-VALLEY DALTON 2

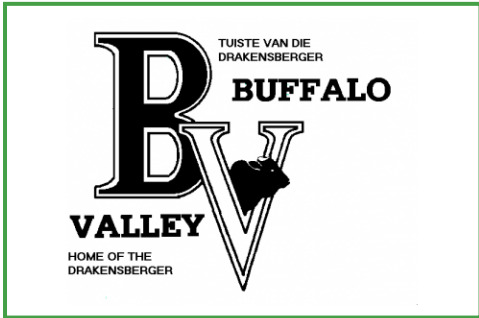

BUFFALO VALLEY FARMS

Carolina, Mpumalanga
0828097941
buffalovalley@skyafrika.co.za

P.O. BOX 263, CAROLINA, 1185

Herd Book	SP
Birth date	2019-08-07
Age	3.8 years
Inbreeding	14%
DNA	U8380U020

COW VALUE		-
82	Calving Ease Value	
127	Calf Growth Value	
57	Milk Value	
-	Maintenance Value	
-	Fertility Value	
GROWTH VALUE		-
CARCASS VALUE		-
PRODUCTION VALUE		-



Myostatin	
Q204X	Not Tested
NT821	Free
F94L	Not Tested

Birth Weight	205D Weight	205D Index	365D Index	540D Index	ADG Index	FCR Index	Scrotum	LH
40kg	216kg	104 (10)	101 (20)	105 (20)	-	-	-	-

SELLER REMARKS: Ge-ent teen Miltsiekte, Sponsiekte, Knopvel, Lamsiekte Stywesiekte en BVD.

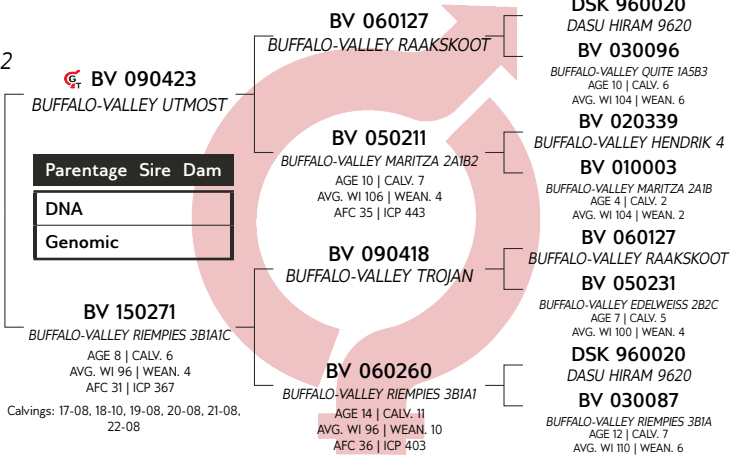

LOGIX
EBV Analysis: 2023-03-19

Calf and Mother				Fertility			
Birth Dir.	Birth Mat.	Wean Dir.	Wean Mat.	Scr. Circ.	Heifer Fert.	Cow Fert.	Longev.
60	127	127	57	117	91	111	102
76%	60%	71%	59%	48%	50%	37%	57%

Post-Wean Growth			Frame			Carcass		
Post Wean	ADG	FCR	Mature Weight	Height	Length	EMA	Fat	Mar
119	106	98	105	110	107	104	91	107
67%	45%	14%	42%	49%	48%	20%	19%	19%

LOT 3



BV 190128

BUFFALO-VALLEY BUTCHER 3

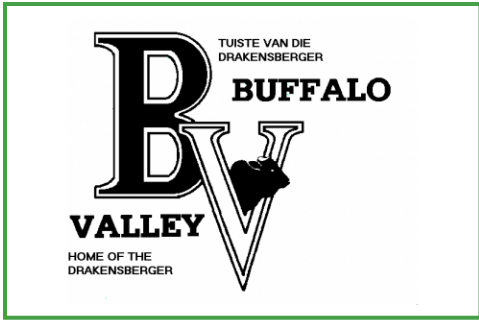

BUFFALO VALLEY FARMS

Carolina, Mpumalanga
0828097941
buffalovalley@skyafrika.co.za

P.O. BOX 263, CAROLINA, 1185



Miostatien	
Q204X	Nie Getoets
NT821	Skoon
F94L	Nie Getoets

KOEIWAARDE	
93	Kalfgemak Waarde
120	Kalfgroei Waarde
67	Melk Waarde
-	Onderhoudswaarde
-	Vrugbaarheidswaarde
GROEI WAARDE	
-	
KARKAS WAARDE	
-	
PRODUKSIE WAARDE	
-	

Geb. Gewig	205D Gewig	205D Indeks	365D Indeks	540D Indeks	GDT Indeks	VOV Indeks	Skrotum	LH
39kg	231kg	117 (5)	99 (21)	102 (21)	-	-	-	-

VERKOPER OPMERKINGS: Ge-ent teen Miltsiekte, Sponsiekte, Knopvel, Lamsiekte Stywesiekte en BVD.

LOT 4



BV 190129

BUFFALO-VALLEY DOMINEE 1

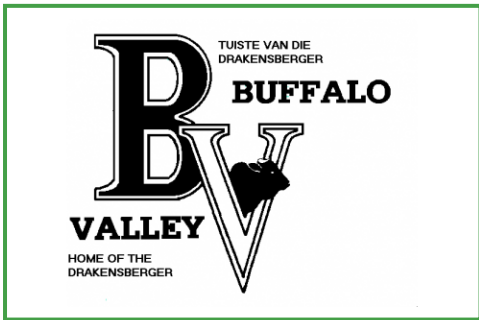

BUFFALO VALLEY FARMS

Carolina, Mpumalanga
0828097941
buffalovalley@skyafrika.co.za

P.O. BOX 263, CAROLINA, 1185



Miostatien	
Q204X	Nie Getoets
NT821	Skoon
F94L	Nie Getoets

KOEIWAARDE	
100	Kalfgemak Waarde
99	Kalfgroei Waarde
57	Melk Waarde
-	Onderhoudswaarde
-	Vrugbaarheidswaarde
GROEI WAARDE	
-	
KARKAS WAARDE	
-	
PRODUKSIE WAARDE	
-	

Geb. Gewig	205D Gewig	205D Indeks	365D Indeks	540D Indeks	GDT Indeks	VOV Indeks	Skrotum	LH
36kg	193kg	95 (5)	99 (21)	98 (21)	-	-	-	-

VERKOPER OPMERKINGS: Ge-ent teen Miltsiekte, Sponsiekte, Knopvel, Lamsiekte Stywesiekte en BVD. Suster lot 60.

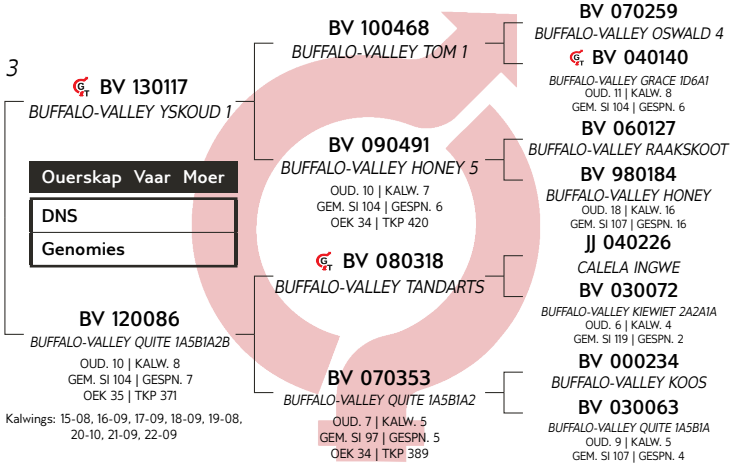

LOGIX
EBV Analise 2023-03-19

Kalf en Moeder				Vrugbaarheid			
Geb. Dir.	Geb. Mat.	Spn. Dir.	Spn. Mat.	Skr. Omtr.	Vers Vrugb.	Koei Vrugb.	Lanklew.
79	133	120	67	122	107	119	100
77%	57%	73%	56%	33%	49%	34%	53%

Na-Speen Groei			Raam			Karkas		
Na-Speen	GDT	VOV	Volw. Gewig	Hoogte	Lengte	OSO	Vet	Mar
109	109	101	103	115	113	109	88	104
68%	32%	13%	37%	34%	33%	22%	20%	20%

LOGIX
EBV Analise 2023-03-19

Kalf en Moeder				Vrugbaarheid			
Geb. Dir.	Geb. Mat.	Spn. Dir.	Spn. Mat.	Skr. Omtr.	Vers Vrugb.	Koei Vrugb.	Lanklew.
91	142	99	57	96	108	114	100
75%	54%	71%	53%	35%	47%	32%	51%

Na-Speen Groei			Raam			Karkas		
Na-Speen	GDT	VOV	Volw. Gewig	Hoogte	Lengte	OSO	Vet	Mar
97	98	94	91	90	88	89	95	95
66%	32%	9%	37%	36%	35%	21%	19%	19%



LOT 5



BV 190138
BUFFALO-VALLEY FAKTOR

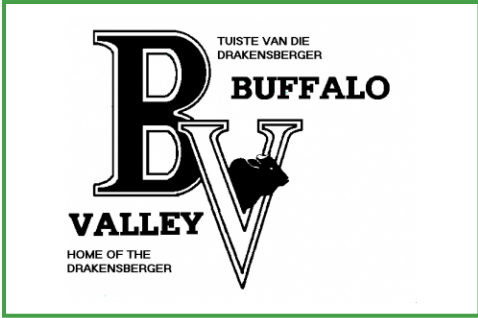

BUFFALO VALLEY FARMS

Carolina, Mpumalanga
0828097941
buffalovalley@skyafrika.co.za

P.O. BOX 263, CAROLINA, 1185

Herd Book	SP
Birth date	2019-09-30
Age	3.6 years
Inbreeding	7%
DNA	U8380U029

COW VALUE -	
106	Calving Ease Value
99	Calf Growth Value
-	Milk Value
-	Maintenance Value
-	Fertility Value
GROWTH VALUE -	
CARCASS VALUE -	
PRODUCTION VALUE -	



Myostatin	
Q204X	Not Tested
NT821	Free
F94L	Not Tested

Birth Weight	205D Weight	205D Index	365D Index	540D Index	ADG Index	FCR Index	Scrotum	LH
34kg	178kg	100 (1)	103 (21)	106 (21)	-	-	-	-

SELLER REMARKS: Ge-ent teen Miltsiekte, Sponsiekte, Knopvel, Lamsiekte Stywesiekte en BVD.

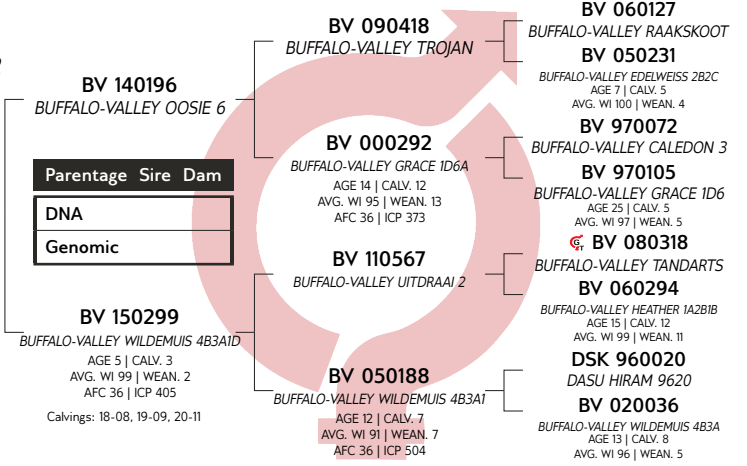

LOGIX
EBV Analysis: 2023-03-19

Calf and Mother				Fertility			
Birth Dir.	Birth Mat.	Wean Dir.	Wean Mat.	Scr. Circ.	Heifer Fert.	Cow Fert.	Longev.
96	140	99	59	98	97	112	102
75%	54%	59%	49%	34%	48%	32%	51%

Post-Wean Growth			Frame			Carcass		
Post Wean	ADG	FCR	Mature Weight	Height	Length	EMA	Fat	Mar
95	95	94	84	85	84	86	95	94
56%	32%	12%	35%	35%	34%	20%	19%	19%

LOT 6



BV 190140
BUFFALO-VALLEY ELTON 1

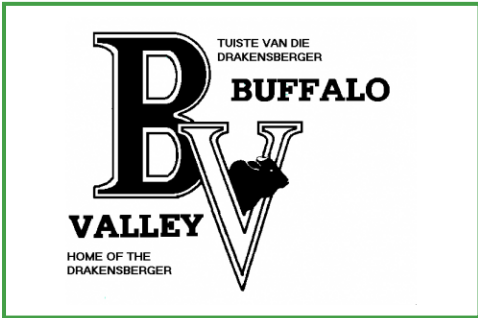

BUFFALO VALLEY FARMS

Carolina, Mpumalanga
0828097941
buffalovalley@skyafrika.co.za

P.O. BOX 263, CAROLINA, 1185

Herd Book	SP
Birth date	2019-10-04
Age	3.6 years
Inbreeding	10%
DNA	U8380U031

COW VALUE -	
100	Calving Ease Value
96	Calf Growth Value
-	Milk Value
-	Maintenance Value
-	Fertility Value
GROWTH VALUE -	
CARCASS VALUE -	
PRODUCTION VALUE -	



Myostatin	
Q204X	Not Tested
NT821	Free
F94L	Not Tested

Birth Weight	205D Weight	205D Index	365D Index	540D Index	ADG Index	FCR Index	Scrotum	LH
30kg	166kg	100 (1)	101 (21)	93 (21)	-	-	-	-

SELLER REMARKS: Ge-ent teen Miltsiekte, Sponsiekte, Knopvel, Lamsiekte Stywesiekte en BVD.

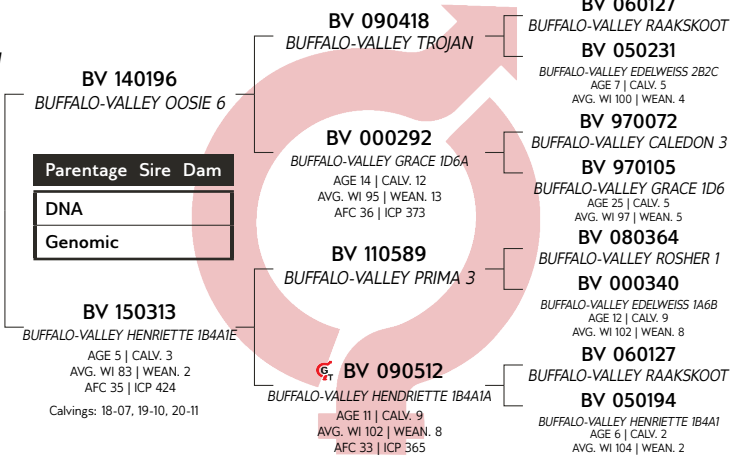

LOGIX
EBV Analysis: 2023-03-19

Calf and Mother				Fertility			
Birth Dir.	Birth Mat.	Wean Dir.	Wean Mat.	Scr. Circ.	Heifer Fert.	Cow Fert.	Longev.
91	142	96	48	102	102	104	98
75%	53%	60%	49%	33%	46%	31%	50%

Post-Wean Growth			Frame			Carcass		
Post Wean	ADG	FCR	Mature Weight	Height	Length	EMA	Fat	Mar
90	95	90	108	94	90	89	94	89
56%	31%	11%	33%	34%	33%	19%	17%	17%

LOT 7



BV 190150

BUFFALO-VALLEY FRANSMAN

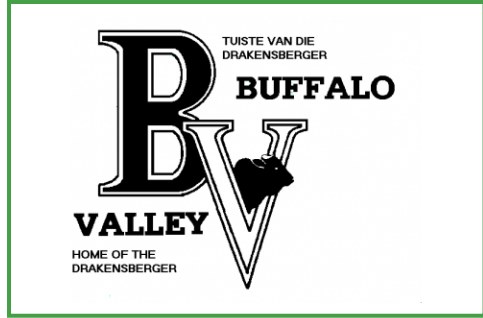

BUFFALO VALLEY FARMS

Carolina, Mpumalanga
0828097941
buffalovalley@skyafrika.co.za

P.O. BOX 263, CAROLINA, 1185

Kuddeboek	SP
Geb. dtm	2019-11-29
Oud.	3.5 jaar
Inteling	10%
DNS	P3138/22

KOEIWAARDE -	
75	Kalfgemak Waarde
116	Kalfgroei Waarde
-	Melk Waarde
-	Onderhoudswaarde
-	Vrugbaarheidswaarde
GROEI WAARDE -	
KARKAS WAARDE -	
PRODUKSIE WAARDE -	



Miostatien	
Q204X	Nie Getoets
NT821	Draer
F94L	Nie Getoets

Geb. Gewig	205D Gewig	205D Indeks	365D Indeks	540D Indeks	GDT Indeks	VOV Indeks	Skrotum	LH
47kg	208kg	105 (3)	100 (1)	114 (4)	-	-	-	-

VERKOPER OPMERKINGS: Ge-ent teen Miltsiekte, Sponsiekte, Knopvel, Lamsiekte Stywesiekte en BVD.

LOT 8



BV 200155

BUFFALO-VALLEY GAVIN

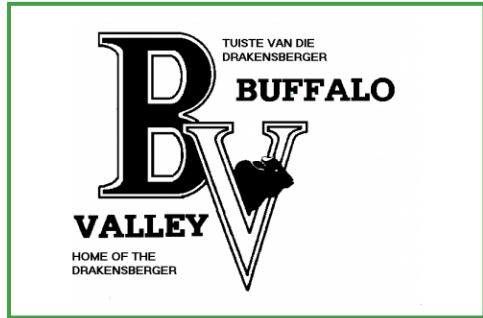

BUFFALO VALLEY FARMS

Carolina, Mpumalanga
0828097941
buffalovalley@skyafrika.co.za

P.O. BOX 263, CAROLINA, 1185

Kuddeboek	SP
Geb. dtm	2020-06-23
Oud.	2.9 jaar
Inteling	9%
DNS	U12424U001

KOEIWAARDE -	
95	Kalfgemak Waarde
114	Kalfgroei Waarde
-	Melk Waarde
-	Onderhoudswaarde
-	Vrugbaarheidswaarde
GROEI WAARDE -	
KARKAS WAARDE -	
PRODUKSIE WAARDE -	



Miostatien	
Q204X	Nie Getoets
NT821	Draer
F94L	Nie Getoets

Geb. Gewig	205D Gewig	205D Indeks	365D Indeks	540D Indeks	GDT Indeks	VOV Indeks	Skrotum	LH
34kg	224kg	107 (16)	101 (27)	92 (28)	-	-	-	-

VERKOPER OPMERKINGS: Ge-ent teen Miltsiekte, Sponsiekte, Knopvel, Lamsiekte Stywesiekte en BVD.

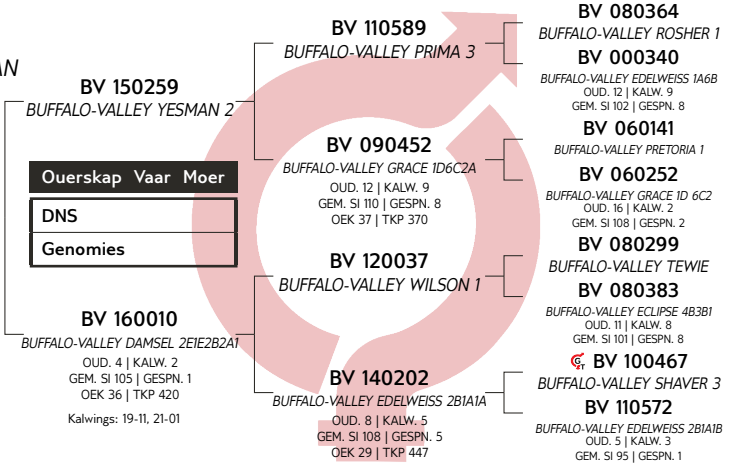

Kalf en Moeder				Vrugbaarheid			
Geb. Dir.	Geb. Mat.	Spn. Dir.	Spn. Mat.	Skr. Omtr.	Vers Vrugb.	Koei Vrugb.	Lanklew.
59	112	116	77	104	102	104	94
73%	45%	64%	42%	28%	34%	20%	44%

Na-Speen Groei			Raam			Karkas		
Na-Speen	GDT	VOV	Volw. Gewig	Hoogte	Lengte	OSO	Vet	Mar
106	99	102	112	96	92	99	94	98
47%	26%	9%	27%	29%	28%	20%	18%	18%

Geb. Gewig	205D Gewig	205D Indeks	365D Indeks	540D Indeks	GDT Indeks	VOV Indeks	Skrotum	LH
47kg	208kg	105 (3)	100 (1)	114 (4)	-	-	-	-

VERKOPER OPMERKINGS: Ge-ent teen Miltsiekte, Sponsiekte, Knopvel, Lamsiekte Stywesiekte en BVD.

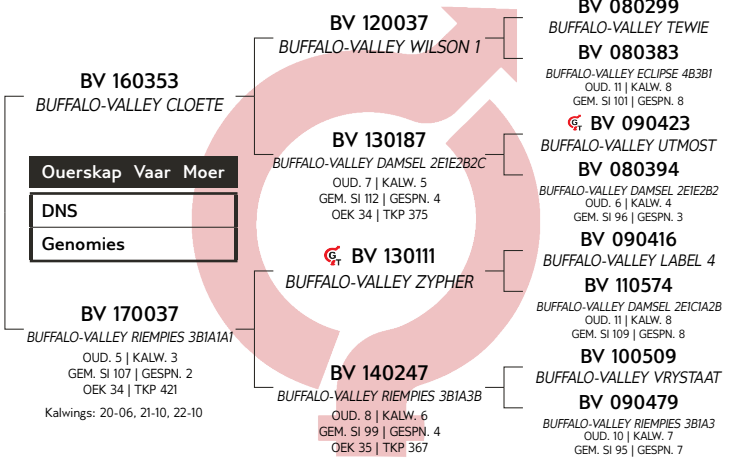

Kalf en Moeder				Vrugbaarheid			
Geb. Dir.	Geb. Mat.	Spn. Dir.	Spn. Mat.	Skr. Omtr.	Vers Vrugb.	Koei Vrugb.	Lanklew.
93	102	114	81	111	105	117	99
74%	44%	69%	44%	25%	35%	23%	43%

Na-Speen Groei			Raam			Karkas		
Na-Speen	GDT	VOV	Volw. Gewig	Hoogte	Lengte	OSO	Vet	Mar
112	108	104	108	104	104	107	94	100
64%	23%	8%	32%	26%	25%	16%	14%	14%

Geb. Gewig	205D Gewig	205D Indeks	365D Indeks	540D Indeks	GDT Indeks	VOV Indeks	Skrotum	LH
34kg	224kg	107 (16)	101 (27)	92 (28)	-	-	-	-



LOT 9



BV 200156

BUFFALO-VALLEY EXPERT 1

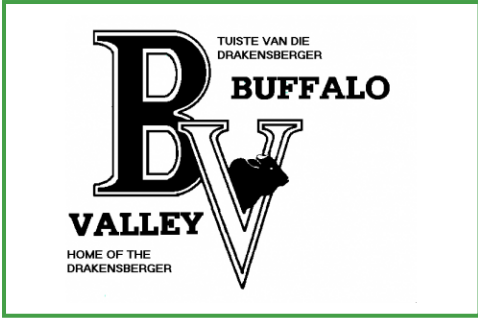

BUFFALO VALLEY FARMS

Carolina, Mpumalanga
0828097941
buffalovalley@skyafrica.co.za

P.O. BOX 263, CAROLINA, 1185

Herd Book	SP
Birth date	2020-06-30
Age	2.9 years
Inbreeding	9%
DNA	U12424U002

COW VALUE -	
83	Calving Ease Value
144	Calf Growth Value
58	Milk Value
-	Maintenance Value
-	Fertility Value
GROWTH VALUE -	
CARCASS VALUE -	
PRODUCTION VALUE -	



Myostatin	
Q204X	Not Tested
NT821	Free
F94L	Not Tested

Birth Weight	205D Weight	205D Index	365D Index	540D Index	ADG Index	FCR Index	Scrotum	LH
54kg	297kg	103 (16)	133 (27)	122 (28)	-	-	-	-

SELLER REMARKS: Ge-ent teen Miltsiekte, Sponsiekte, Knopvel, Lamsiekte Stywesiekte en BVD.

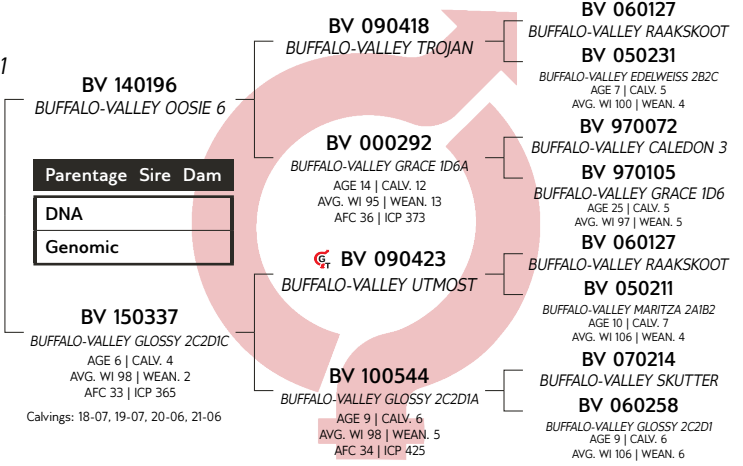

LOGIX
EBV Analysis: 2023-03-19

Calf and Mother				Fertility			
Birth Dir.	Birth Mat.	Wean Dir.	Wean Mat.	Scr. Circ.	Heifer Fert.	Cow Fert.	Longev.
55	129	144	58	121	107	131	95
75%	55%	72%	52%	36%	49%	34%	52%

Post-Wean Growth			Frame			Carcass		
Post Wean	ADG	FCR	Mature Weight	Height	Length	EMA	Fat	Mar
139	120	110	131	115	117	114	97	105
67%	34%	10%	36%	37%	36%	19%	18%	17%

LOT 10



BV 200158

BUFFALO-VALLEY GIELIE

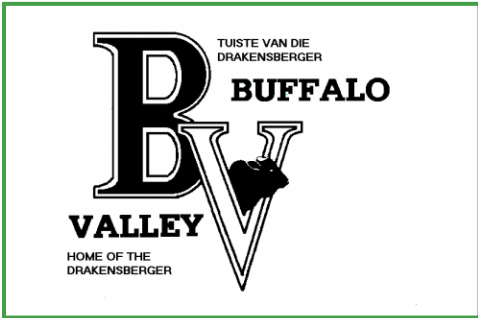

BUFFALO VALLEY FARMS

Carolina, Mpumalanga
0828097941
buffalovalley@skyafrica.co.za

P.O. BOX 263, CAROLINA, 1185

Herd Book	SP
Birth date	2020-07-01
Age	2.9 years
Inbreeding	9%
DNA	U12424U003

COW VALUE -	
75	Calving Ease Value
116	Calf Growth Value
50	Milk Value
-	Maintenance Value
-	Fertility Value
GROWTH VALUE -	
CARCASS VALUE -	
PRODUCTION VALUE -	



Myostatin	
Q204X	Not Tested
NT821	Carrier
F94L	Not Tested

Birth Weight	205D Weight	205D Index	365D Index	540D Index	ADG Index	FCR Index	Scrotum	LH
42kg	254kg	90 (16)	92 (27)	92 (28)	-	-	-	-

SELLER REMARKS: Ge-ent teen Miltsiekte, Sponsiekte, Knopvel, Lamsiekte Stywesiekte en BVD. Moeder lot 39.

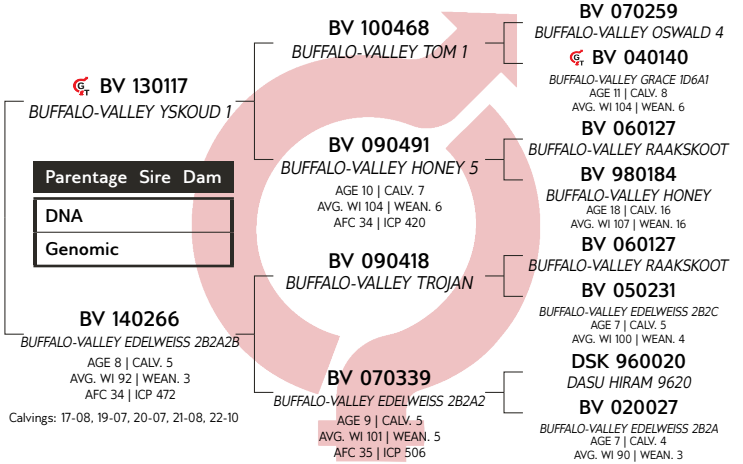

LOGIX
EBV Analysis: 2023-03-19

Calf and Mother				Fertility			
Birth Dir.	Birth Mat.	Wean Dir.	Wean Mat.	Scr. Circ.	Heifer Fert.	Cow Fert.	Longev.
67	145	116	50	116	101	98	100
75%	55%	71%	52%	30%	48%	31%	51%

Post-Wean Growth			Frame			Carcass		
Post Wean	ADG	FCR	Mature Weight	Height	Length	EMA	Fat	Mar
101	102	93	85	108	106	101	98	97
68%	28%	12%	34%	31%	30%	16%	15%	15%

LOT 11



BV 200159

BUFFALO-VALLEY GRADUATE

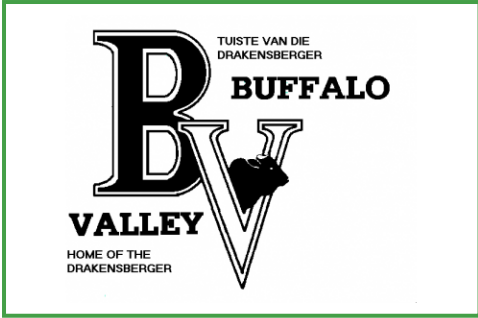

BUFFALO VALLEY FARMS

Carolina, Mpumalanga
0828097941
buffalovalley@skyafrika.co.za

P.O. BOX 263, CAROLINA, 1185

Kuddeboek	SP
Geb. dtm	2020-07-01
Oud.	2.9 jaar
Inteling	14%
DNS	U12424U004

KOEIWAARDE		-
105	Kalfgemak Waarde	
105	Kalfgroei Waarde	
-	Melk Waarde	
-	Onderhoudswaarde	
-	Vrugbaarheidswaarde	
GROEI WAARDE		-
KARKAS WAARDE		-
PRODUKSIE WAARDE		-



Miostatien	
Q204X	Nie Getoets
NT821	Skoon
F94L	Nie Getoets

Geb. Gewig	205D Gewig	205D Indeks	365D Indeks	540D Indeks	GDT Indeks	VOV Indeks	Skrotum	LH
30kg	205kg	99 (16)	90 (27)	99 (28)	-	-	-	-

VERKOPER OPMERKINGS: Ge-ent teen Miltsiekte, Sponsiekte, Knopvel, Lamsiekte Stywesiekte en BVD.

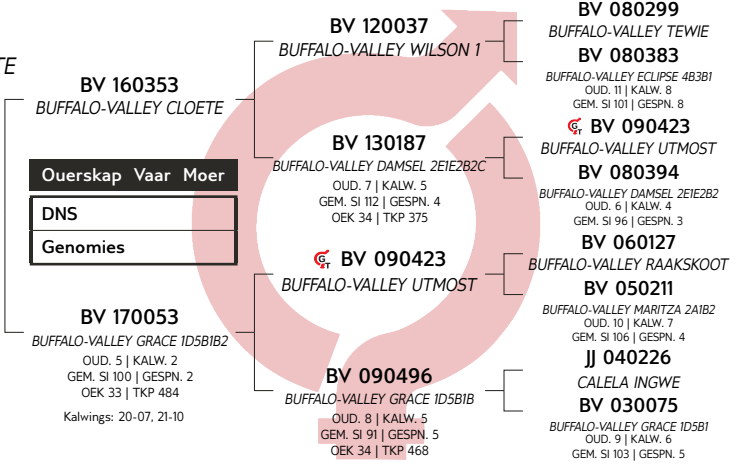

LOGIX
EBV Analise 2023-03-19

Kalf en Moeder				Vrugbaarheid			
Geb. Dir.	Geb. Mat.	Spn. Dir.	Spn. Mat.	Skr. Omtr.	Vers Vrugb.	Koei Vrugb.	Lanklew.
95	118	105	72	98	98	103	94
74%	44%	69%	44%	32%	37%	26%	46%

Na-Speen Groei			Raam			Karkas		
Na-Speen	GDT	VOV	Volw. Gewig	Hoogte	Lengte	OSO	Vet	Mar
104	96	93	96	96	91	95	92	101
64%	30%	9%	31%	32%	32%	17%	15%	15%

LOT 12



BV 200160

BUFFALO-VALLEY GRANJET

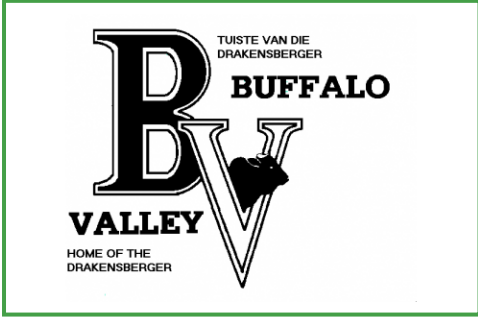

BUFFALO VALLEY FARMS

Carolina, Mpumalanga
0828097941
buffalovalley@skyafrika.co.za

P.O. BOX 263, CAROLINA, 1185

Kuddeboek	SP
Geb. dtm	2020-07-06
Oud.	2.9 jaar
Inteling	12%
DNS	U12424U005

KOEIWAARDE		-
98	Kalfgemak Waarde	
101	Kalfgroei Waarde	
-	Melk Waarde	
-	Onderhoudswaarde	
-	Vrugbaarheidswaarde	
GROEI WAARDE		-
KARKAS WAARDE		-
PRODUKSIE WAARDE		-



Miostatien	
Q204X	Nie Getoets
NT821	Skoon
F94L	Nie Getoets

Geb. Gewig	205D Gewig	205D Indeks	365D Indeks	540D Indeks	GDT Indeks	VOV Indeks	Skrotum	LH
36kg	210kg	98 (16)	83 (27)	94 (28)	-	-	-	-

VERKOPER OPMERKINGS: Ge-ent teen Miltsiekte, Sponsiekte, Knopvel, Lamsiekte Stywesiekte en BVD. Moerder lot 56.

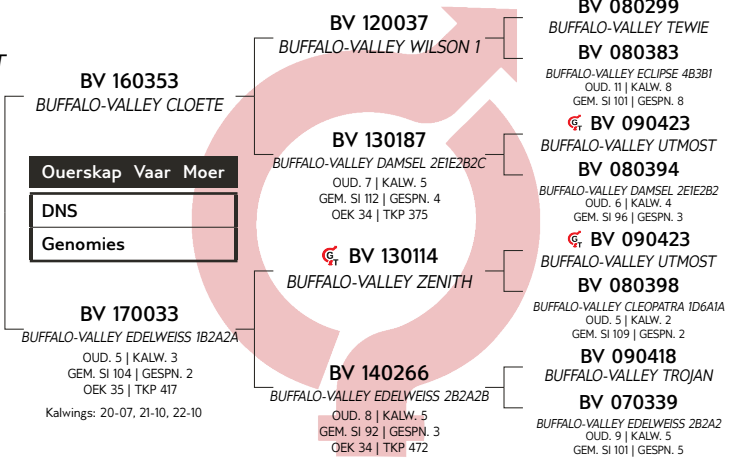

LOGIX
EBV Analise 2023-03-19

Kalf en Moeder				Vrugbaarheid			
Geb. Dir.	Geb. Mat.	Spn. Dir.	Spn. Mat.	Skr. Omtr.	Vers Vrugb.	Koei Vrugb.	Lanklew.
90	114	101	77	107	96	102	99
74%	44%	67%	43%	26%	29%	20%	43%

Na-Speen Groei			Raam			Karkas		
Na-Speen	GDT	VOV	Volw. Gewig	Hoogte	Lengte	OSO	Vet	Mar
99	97	92	89	96	95	98	96	99
62%	24%	7%	31%	26%	26%	14%	13%	13%



LOT 13



BV 200162

BUFFALO-VALLEY GORDON

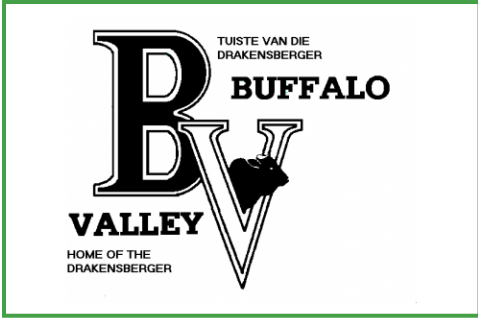

BUFFALO VALLEY FARMS

Carolina, Mpumalanga
0828097941
buffalovalley@skyafrika.co.za

P.O. BOX 263, CAROLINA, 1185

Herd Book	SP
Birth date	2020-07-10
Age	2.9 years
Inbreeding	11%
DNA	U12424U007

COW VALUE		-
105	Calving Ease Value	
109	Calf Growth Value	
-	Milk Value	
-	Maintenance Value	
-	Fertility Value	
GROWTH VALUE		-
CARCASS VALUE		-
PRODUCTION VALUE		-



Myostatin	
Q204X	Not Tested
NT821	Free
F94L	Not Tested

Birth Weight	205D Weight	205D Index	365D Index	540D Index	ADG Index	FCR Index	Scrotum	LH
32kg	228kg	111 (16)	102 (27)	101 (28)	-	-	-	-

SELLER REMARKS: Ge-ent teen Miltsiekte, Sponsiekte, Knopvel, Lamsiekte Stywesiekte en BVD.

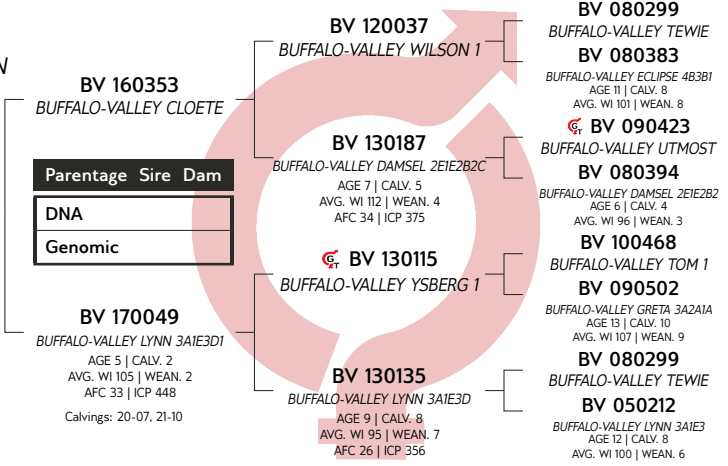

LOT 14



BV 200164

BUFFALO-VALLEY 200164

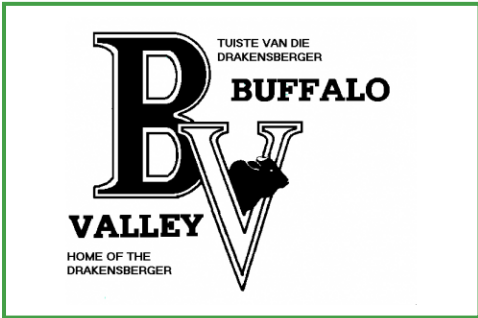

BUFFALO VALLEY FARMS

Carolina, Mpumalanga
0828097941
buffalovalley@skyafrika.co.za

P.O. BOX 263, CAROLINA, 1185

Herd Book	SP
Birth date	2020-07-15
Age	2.9 years
Inbreeding	9%
DNA	U12424U008

COW VALUE		-
130	Calving Ease Value	
102	Calf Growth Value	
-	Milk Value	
-	Maintenance Value	
-	Fertility Value	
GROWTH VALUE		-
CARCASS VALUE		-
PRODUCTION VALUE		-



Myostatin	
Q204X	Not Tested
NT821	Carrier
F94L	Not Tested

Birth Weight	205D Weight	205D Index	365D Index	540D Index	ADG Index	FCR Index	Scrotum	LH
30kg	269kg	102 (16)	113 (27)	103 (28)	-	-	-	-

SELLER REMARKS: Ge-ent teen Miltsiekte, Sponsiekte, Knopvel, Lamsiekte Stywesiekte en BVD. Moeder lot 41.

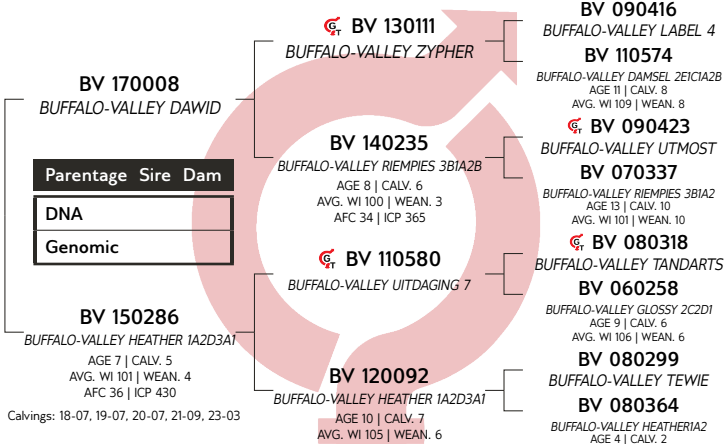

LOT 15



BV 200166
BUFFALO-VALLEY GRAND

TUISTE VAN DIE DRAKENSBERGER
BV
VALLEY
HOME OF THE DRAKENSBERGER

Kuddeboek	SP
Geb. dtm	2020-07-20
Oud.	2.8 jaar
Inteling	15%
DNS	U12424U009

BUFFALO VALLEY FARMS

Carolina, Mpumalanga
0828097941
buffalovalley@skyafrika.co.za

P.O. BOX 263, CAROLINA, 1185



Miostatien	
Q204X	Nie Getoets
NT821	Skoon
F94L	Nie Getoets

KOEIWAARDE		-
84	Kalfgemak Waarde	-
124	Kalfgroei Waarde	-
-	Melk Waarde	-
-	Onderhoudswaarde	-
-	Vrugbaarheidswaarde	-
GROEI WAARDE		-
KARKAS WAARDE		-
PRODUKSIE WAARDE		-

Geb. Gewig	205D Gewig	205D Indeks	365D Indeks	540D Indeks	GDT Indeks	VOV Indeks	Skrotum	LH
39kg	238kg	113 (16)	99 (27)	102 (28)	-	-	-	-

VERKOPER OPMERKINGS: Ge-ent teen Miltsiekte, Sponsiekte, Knopvel, Lamsiekte Stywesiekte en BVD.

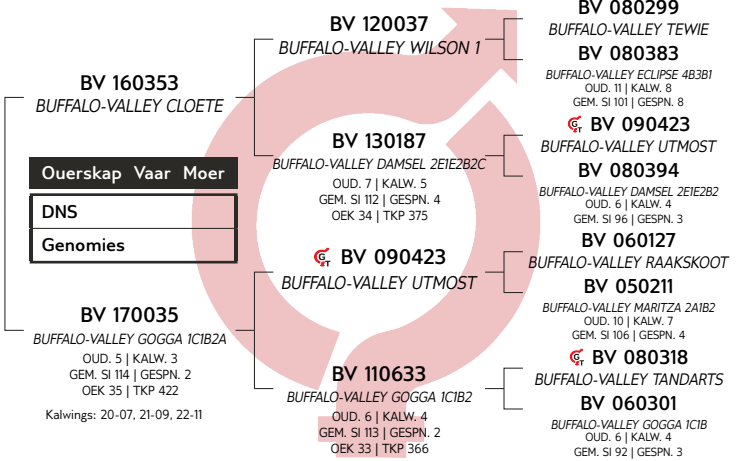

Kalf en Moeder				Vrugbaarheid			
Geb. Dir.	Geb. Mat.	Spn. Dir.	Spn. Mat.	Skr. Omtr.	Vers Vrugb.	Koei Vrugb.	Lanklew.
80	105	124	84	118	99	114	94
74%	45%	69%	45%	32%	36%	27%	46%

Na-Speen Groei			Raam			Karkas		
Na-Speen	GDT	VOV	Volw. Gewig	Hoogte	Lengte	OSO	Vet	Mar
123	114	106	119	115	114	112	93	110
64%	29%	9%	32%	32%	31%	17%	16%	15%

LOT 16



BV 200167
BUFFALO-VALLEY GROOTMAN

TUISTE VAN DIE DRAKENSBERGER
BV
VALLEY
HOME OF THE DRAKENSBERGER

Kuddeboek	SP
Geb. dtm	2020-07-21
Oud.	2.8 jaar
Inteling	9%
DNS	U12424U010

BUFFALO VALLEY FARMS

Carolina, Mpumalanga
0828097941
buffalovalley@skyafrika.co.za

P.O. BOX 263, CAROLINA, 1185



Miostatien	
Q204X	Nie Getoets
NT821	Skoon
F94L	Nie Getoets

KOEIWAARDE		-
104	Kalfgemak Waarde	-
105	Kalfgroei Waarde	-
-	Melk Waarde	-
-	Onderhoudswaarde	-
-	Vrugbaarheidswaarde	-
GROEI WAARDE		-
KARKAS WAARDE		-
PRODUKSIE WAARDE		-

Geb. Gewig	205D Gewig	205D Indeks	365D Indeks	540D Indeks	GDT Indeks	VOV Indeks	Skrotum	LH
32kg	213kg	102 (16)	84 (27)	94 (28)	-	-	-	-

VERKOPER OPMERKINGS: Ge-ent teen Miltsiekte, Sponsiekte, Knopvel, Lamsiekte Stywesiekte en BVD.



Kalf en Moeder				Vrugbaarheid			
Geb. Dir.	Geb. Mat.	Spn. Dir.	Spn. Mat.	Skr. Omtr.	Vers Vrugb.	Koei Vrugb.	Lanklew.
92	120	105	74	104	98	88	93
73%	41%	69%	42%	24%	36%	22%	44%

Na-Speen Groei			Raam			Karkas		
Na-Speen	GDT	VOV	Volw. Gewig	Hoogte	Lengte	OSO	Vet	Mar
100	98	94	96	95	95	101	96	96
64%	22%	8%	28%	25%	24%	14%	13%	12%



LOT 17



BV 200169

BUFFALO-VALLEY FANTASTIES 1

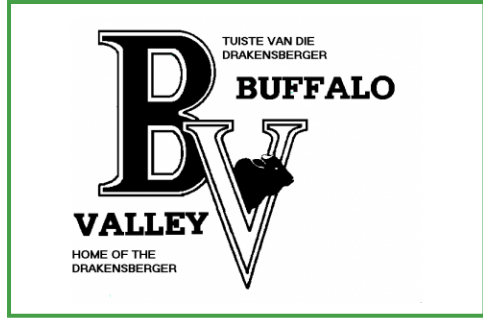

BUFFALO VALLEY FARMS

Carolina, Mpumalanga
0828097941
buffalovalley@skyafrika.co.za

P.O. BOX 263, CAROLINA, 1185

Herd Book	SP
Birth date	2020-07-31
Age	2.8 years
Inbreeding	7%
DNA	U12424U011

Parentage	Sire	Dam
DNA		
Genomic		

BV 140196	BUFFALO-VALLEY OOSIE 6
BV 150282	BUFFALO-VALLEY CLEOPATRA 1D4A3A
BV 120099	BUFFALO-VALLEY CLEOPATRA 1D4A3B

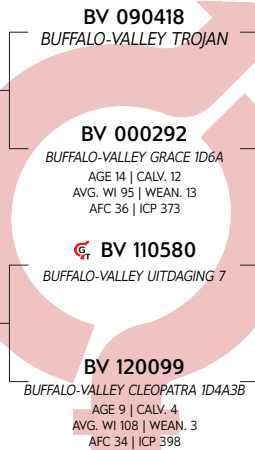

BV 060127	BUFFALO-VALLEY RAAKSKOOT
BV 050231	BUFFALO-VALLEY EDELWEISS 2B2C
BV 970072	BUFFALO-VALLEY CALEDON 3
BV 970105	BUFFALO-VALLEY GRACE 1D6
BV 080318	BUFFALO-VALLEY TANDARTS
BV 060258	BUFFALO-VALLEY GLOSSY 2C2D1
TTT 080030	TRICIRCLE WOZA 2
BV 060283	BUFFALO-VALLEY CLEOPATRA 1D4A3

LOGIX
EBV Analysis: 2023-03-19

COW VALUE	-
105	Calving Ease Value
104	Calf Growth Value
71	Milk Value
-	Maintenance Value
-	Fertility Value
GROWTH VALUE	-
CARCASS VALUE	-
PRODUCTION VALUE	-

Calf and Mother				Fertility			
Birth Dir.	Birth Mat.	Wean Dir.	Wean Mat.	Scr. Circ.	Heifer Fert.	Cow Fert.	Longev.
95	119	104	71	107	108	120	96
76%	55%	72%	54%	35%	48%	33%	51%

Post-Wean Growth			Frame			Carcass		
Post Wean	ADG	FCR	Mature Weight	Height	Length	EMA	Fat	Mar
100	99	95	109	90	93	91	93	92
68%	34%	10%	38%	37%	36%	27%	25%	25%

Birth Weight	205D Weight	205D Index	365D Index	540D Index	ADG Index	FCR Index	Scrotum	LH
35kg	260kg	96 (16)	108 (27)	97 (28)	-	-	-	-



Myostatin	
Q204X	Not Tested
NT821	Carrier
F94L	Not Tested

SELLER REMARKS: Ge-ent teen Miltsiekte, Sponsiekte, Knopvel, Lamsiekte Stywesiekte en BVD.

LOT 18



BV 200171

BUFFALO-VALLEY GIANT

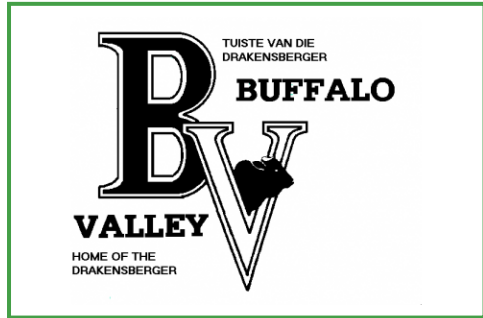

BUFFALO VALLEY FARMS

Carolina, Mpumalanga
0828097941
buffalovalley@skyafrika.co.za

P.O. BOX 263, CAROLINA, 1185

Herd Book	SP
Birth date	2020-08-03
Age	2.8 years
Inbreeding	8%
DNA	U12424U012

Parentage	Sire	Dam
DNA		
Genomic		

BV 140196	BUFFALO-VALLEY OOSIE 6
BV 150346	BUFFALO-VALLEY CINDERELLA 1B1D2
BV 110613	BUFFALO-VALLEY CINDERELLA 1B1D1

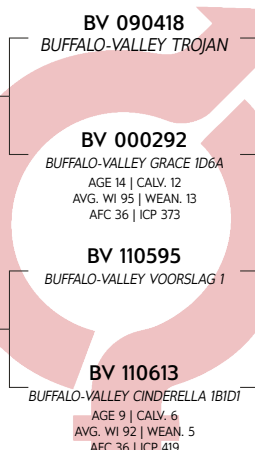

BV 060127	BUFFALO-VALLEY RAAKSKOOT
BV 050231	BUFFALO-VALLEY EDELWEISS 2B2C
BV 970072	BUFFALO-VALLEY CALEDON 3
BV 970105	BUFFALO-VALLEY GRACE 1D6
BV 080318	BUFFALO-VALLEY TANDARTS
BV 060290	BUFFALO-VALLEY CLEOPATRA 1D6A3
BV 080373	BUFFALO-VALLEY SKUTTER 1
BV 070336	BUFFALO-VALLEY CINDERELLA 1B1D3

LOGIX
EBV Analysis: 2023-03-19

COW VALUE	-
94	Calving Ease Value
116	Calf Growth Value
62	Milk Value
-	Maintenance Value
-	Fertility Value
GROWTH VALUE	-
CARCASS VALUE	-
PRODUCTION VALUE	-

Calf and Mother				Fertility			
Birth Dir.	Birth Mat.	Wean Dir.	Wean Mat.	Scr. Circ.	Heifer Fert.	Cow Fert.	Longev.
80	133	116	62	107	98	117	102
75%	54%	70%	52%	33%	44%	30%	50%

Post-Wean Growth			Frame			Carcass		
Post Wean	ADG	FCR	Mature Weight	Height	Length	EMA	Fat	Mar
114	109	103	101	98	103	103	96	96
64%	31%	10%	35%	34%	33%	18%	17%	16%

Birth Weight	205D Weight	205D Index	365D Index	540D Index	ADG Index	FCR Index	Scrotum	LH
39kg	294kg	108 (16)	129 (27)	114 (28)	-	-	-	-



Myostatin	
Q204X	Not Tested
NT821	Free
F94L	Not Tested

SELLER REMARKS: Ge-ent teen Miltsiekte, Sponsiekte, Knopvel, Lamsiekte Stywesiekte en BVD.

LOT 19



BV 200175
BUFFALO-VALLEY ELIAS 3

TUISTE VAN DIE DRAKENSBERGER
BV
VALLEY
HOME OF THE DRAKENSBERGER

Kuddeboek	SP
Geb. dtm	2020-08-04
Oud.	2.8 jaar
Inteling	7%
DNS	UI2424U013

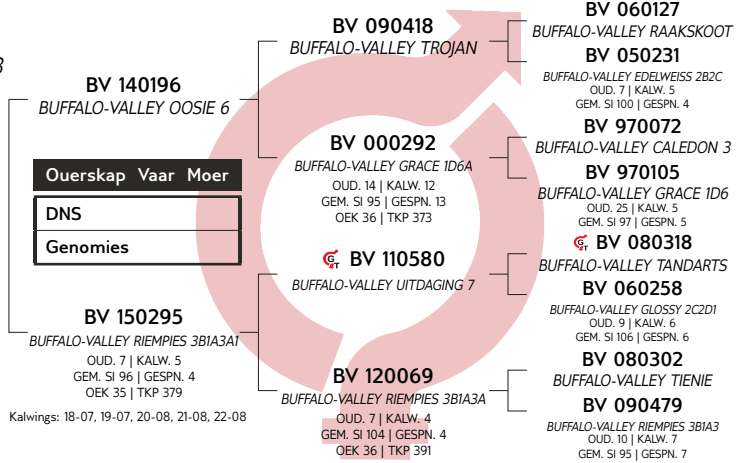

BUFFALO VALLEY FARMS

Carolina, Mpumalanga
0828097941
buffalovalley@skyafrika.co.za

P.O. BOX 263, CAROLINA, 1185

KOEIWAARDE -	
118	Kalfgemak Waarde
96	Kalfgroei Waarde
60	Melk Waarde
-	Onderhoudswaarde
-	Vrugbaarheidswaarde
GROEI WAARDE -	
KARKAS WAARDE -	
PRODUKSIE WAARDE -	



Miostatien	
Q204X	Nie Getoets
NT821	Draer
F94L	Nie Getoets

Geb. Gewig	205D Gewig	205D Indeks	365D Indeks	540D Indeks	GDT Indeks	VOV Indeks	Skrotum	LH
35kg	248kg	91 (16)	104 (27)	101 (28)	-	-	-	-

VERKOPER OPMERKINGS: Ge-ent teen Miltsiekte, Sponsiekte, Knopvel, Lamsiekte Stywesiekte en BVD.

LOT 20



BV 200176
BUFFALO-VALLEY FOKUS 1

TUISTE VAN DIE DRAKENSBERGER
BV
VALLEY
HOME OF THE DRAKENSBERGER

Kuddeboek	SP
Geb. dtm	2020-08-04
Oud.	2.8 jaar
Inteling	18%
DNS	UI2424U014

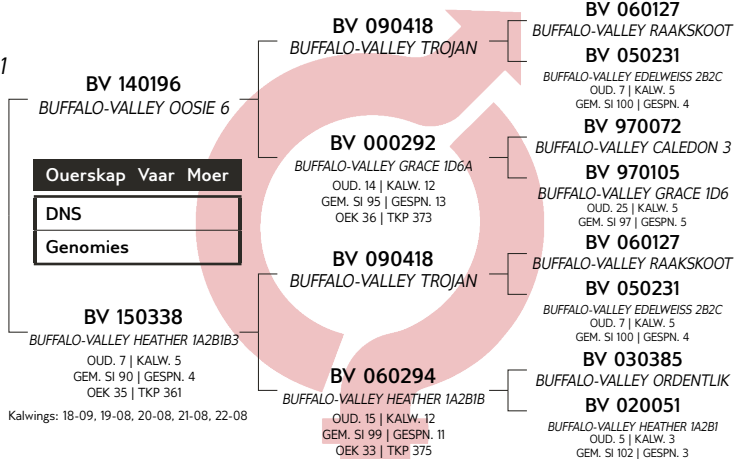

BUFFALO VALLEY FARMS

Carolina, Mpumalanga
0828097941
buffalovalley@skyafrika.co.za

P.O. BOX 263, CAROLINA, 1185

KOEIWAARDE -	
94	Kalfgemak Waarde
106	Kalfgroei Waarde
50	Melk Waarde
-	Onderhoudswaarde
-	Vrugbaarheidswaarde
GROEI WAARDE -	
KARKAS WAARDE -	
PRODUKSIE WAARDE -	



Miostatien	
Q204X	Nie Getoets
NT821	Draer
F94L	Nie Getoets

Geb. Gewig	205D Gewig	205D Indeks	365D Indeks	540D Indeks	GDT Indeks	VOV Indeks	Skrotum	LH
36kg	248kg	90 (16)	94 (27)	103 (28)	-	-	-	-

VERKOPER OPMERKINGS: Ge-ent teen Miltsiekte, Sponsiekte, Knopvel, Lamsiekte Stywesiekte en BVD.



LOT 21



BV 200177

BUFFALO-VALLEY GEDULD

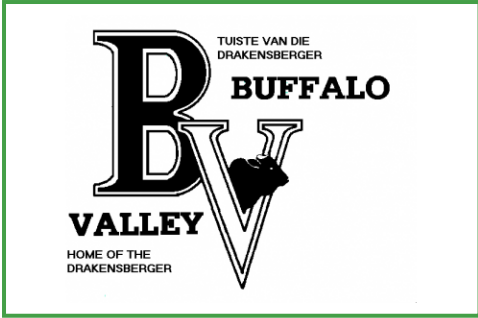

BUFFALO VALLEY FARMS

Carolina, Mpumalanga
0828097941
buffalovalley@skyafrika.co.za

P.O. BOX 263, CAROLINA, 1185

Herd Book	SP
Birth date	2020-08-06
Age	2.8 years
Inbreeding	7%
DNA	U12424U015

COW VALUE		-
88	Calving Ease Value	
112	Calf Growth Value	
79	Milk Value	
-	Maintenance Value	
-	Fertility Value	
GROWTH VALUE		-
CARCASS VALUE		-
PRODUCTION VALUE		-



Myostatin	
Q204X	Not Tested
NT821	Free
F94L	Not Tested

Birth Weight	205D Weight	205D Index	365D Index	540D Index	ADG Index	FCR Index	Scrotum	LH
39kg	304kg	113 (16)	122 (27)	120 (28)	-	-	-	-

SELLER REMARKS: Ge-ent teen Miltsiekte, Sponsiekte, Knopvel, Lamsiekte Stywesiekte en BVD.

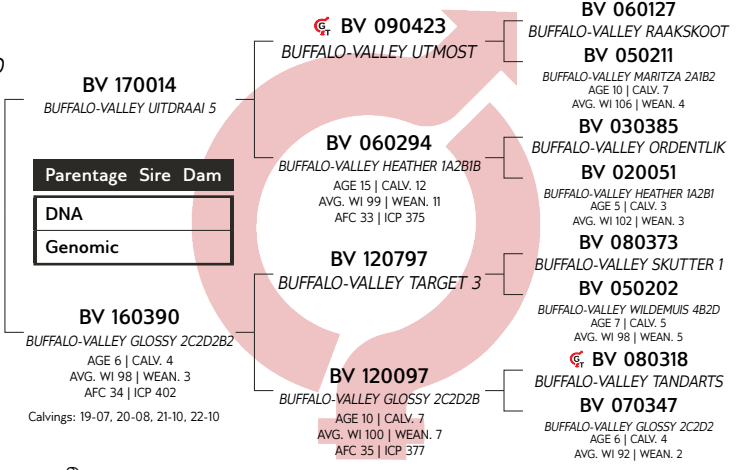

LOGIX
EBV Analysis: 2023-03-19

Calf and Mother				Fertility			
Birth Dir.	Birth Mat.	Wean Dir.	Wean Mat.	Scr. Circ.	Heifer Fert.	Cow Fert.	Longev.
74	133	112	79	100	101	124	94
75%	49%	71%	50%	35%	39%	29%	48%

Post-Wean Growth			Frame			Carcass		
Post Wean	ADG	FCR	Mature Weight	Height	Length	EMA	Fat	Mar
111	105	102	87	103	98	98	91	101
65%	33%	9%	35%	36%	35%	22%	20%	20%

LOT 22



BV 200178

BUFFALO-VALLEY GROBLER

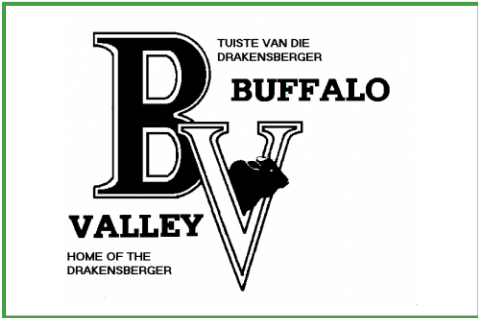

BUFFALO VALLEY FARMS

Carolina, Mpumalanga
0828097941
buffalovalley@skyafrika.co.za

P.O. BOX 263, CAROLINA, 1185

Herd Book	SP
Birth date	2020-08-17
Age	2.8 years
Inbreeding	10%
DNA	U12424U016

COW VALUE		-
84	Calving Ease Value	
114	Calf Growth Value	
-	Milk Value	
-	Maintenance Value	
-	Fertility Value	
GROWTH VALUE		-
CARCASS VALUE		-
PRODUCTION VALUE		-



Myostatin	
Q204X	Not Tested
NT821	Free
F94L	Not Tested

Birth Weight	205D Weight	205D Index	365D Index	540D Index	ADG Index	FCR Index	Scrotum	LH
38kg	234kg	111 (16)	100 (1)	100 (28)	-	-	-	-

SELLER REMARKS: Ge-ent teen Miltsiekte, Sponsiekte, Knopvel, Lamsiekte Stywesiekte en BVD.

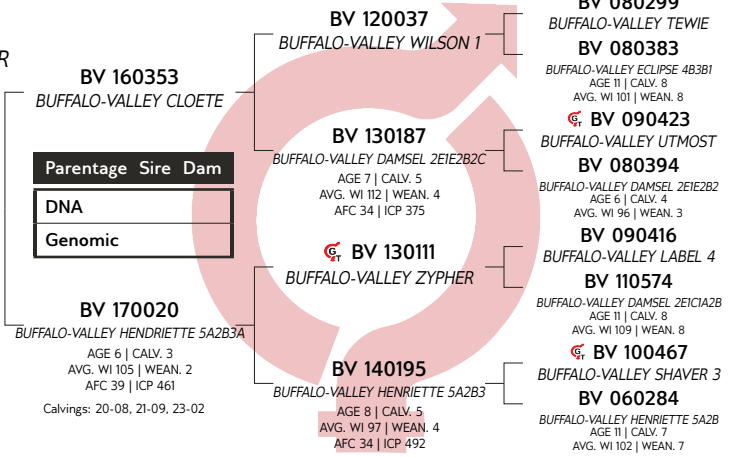

LOGIX
EBV Analysis: 2023-03-19

Calf and Mother				Fertility			
Birth Dir.	Birth Mat.	Wean Dir.	Wean Mat.	Scr. Circ.	Heifer Fert.	Cow Fert.	Longev.
81	102	114	82	108	103	105	97
74%	43%	68%	44%	26%	30%	20%	44%

Post-Wean Growth			Frame			Carcass		
Post Wean	ADG	FCR	Mature Weight	Height	Length	EMA	Fat	Mar
112	100	98	105	99	97	103	92	99
55%	24%	8%	32%	27%	26%	17%	16%	15%



LOT 23



BV 200179

BUFFALO-VALLEY FAMOUS 1

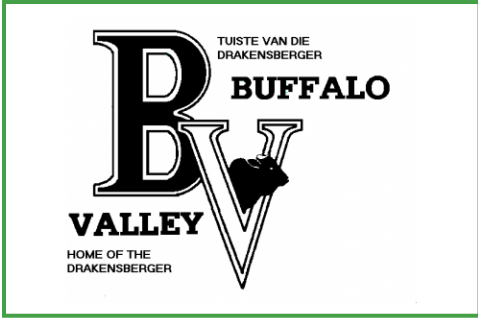

BUFFALO VALLEY FARMS

Carolina, Mpumalanga
0828097941
buffalovalley@skyafrika.co.za

P.O. BOX 263, CAROLINA, 1185

Kuddeboek	SP
Geb. dtm	2020-08-17
Oud.	2.8 jaar
Inteling	7%
DNS	UI2424U017

KOEIWAARDE	
87	Kalfgemak Waarde
88	Kalfgroei Waarde
-	Melk Waarde
-	Onderhoudswaarde
-	Vrugbaarheidswaarde
GROEI WAARDE	
KARKAS WAARDE	
PRODUKSIE WAARDE	



Miostatien	
Q204X	Nie Getoets
NT821	Skoon
F94L	Nie Getoets

Geb. Gewig	205D Gewig	205D Indeks	365D Indeks	540D Indeks	GDT Indeks	VOV Indeks	Skrotum	LH
38kg	222kg	78 (16)	107 (27)	107 (28)	-	-	-	-

VERKOPER OPMERKINGS: Ge-ent teen Miltsiekte, Sponsiekte, Knopvel, Lamsiekte Stywesiekte en BVD. Broer lot 1.

LOT 24



BV 200180

BUFFALO-VALLEY GROOTMAN

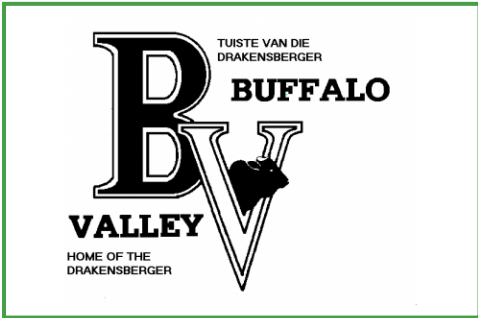

BUFFALO VALLEY FARMS

Carolina, Mpumalanga
0828097941
buffalovalley@skyafrika.co.za

P.O. BOX 263, CAROLINA, 1185

Kuddeboek	SP
Geb. dtm	2020-08-17
Oud.	2.8 jaar
Inteling	8%
DNS	UI2424U018

KOEIWAARDE	
80	Kalfgemak Waarde
114	Kalfgroei Waarde
62	Melk Waarde
-	Onderhoudswaarde
-	Vrugbaarheidswaarde
GROEI WAARDE	
KARKAS WAARDE	
PRODUKSIE WAARDE	



Miostatien	
Q204X	Nie Getoets
NT821	Draer
F94L	Nie Getoets

Geb. Gewig	205D Gewig	205D Indeks	365D Indeks	540D Indeks	GDT Indeks	VOV Indeks	Skrotum	LH
45kg	270kg	96 (16)	117 (27)	110 (28)	-	-	-	-

VERKOPER OPMERKINGS: Ge-ent teen Miltsiekte, Sponsiekte, Knopvel, Lamsiekte Stywesiekte en BVD. Susters lot 58 & lot 55.

BV 090423

BUFFALO-VALLEY UTMOST

BV 170014

BUFFALO-VALLEY UITDRAAI 5

Uoerskap	Vaar	Moer
DNS		
Genomies		

BV 160365

BUFFALO-VALLEY GLOSSY 2C2DIAI

OUJ. 6 | KALW. 4
GEM. SI 90 | GESPN. 3
OEK 35 | TKP 420

Kalwings: 19-07, 20-08, 21-11, 22-12

BV 060294

BUFFALO-VALLEY HEATHER 1A2B1B

OUJ. 15 | KALW. 12
GEM. SI 99 | GESPN. 11
OEK 33 | TKP 375

JA 120068

JATRO JA120068

BV 130134

BUFFALO-VALLEY GLOSSY 2C2DIA

OUJ. 9 | KALW. 7
GEM. SI 100 | GESPN. 7
OEK 37 | TKP 370

BV 060127

BUFFALO-VALLEY RAAKSKOOT

BV 050211

BUFFALO-VALLEY MARITZA 2A1B2

OUJ. 10 | KALW. 7
GEM. SI 106 | GESPN. 4

BV 030385

BUFFALO-VALLEY ORDENTLIK

BV 020051

BUFFALO-VALLEY HEATHER 1A2B1

OUJ. 5 | KALW. 3
GEM. SI 102 | GESPN. 3

BV 070238

BUFFALO-VALLEY QUASTOR 1

JA 060069

JATRO JA060069

OUJ. 16 | KALW. 13
GEM. SI 108 | GESPN. 12

BV 090416

BUFFALO-VALLEY LABEL 4

BV 100544

BUFFALO-VALLEY GLOSSY 2C2DIA

OUJ. 9 | KALW. 6
GEM. SI 98 | GESPN. 5



EBV Analise 2023-03-19

Kalf en Moeder				Vrugbaarheid			
Geb. Dir.	Geb. Mat.	Spn. Dir.	Spn. Mat.	Skr. Omtr.	Vers Vrugb.	Koei Vrugb.	Lanklew.
76	118	88	79	88	103	110	101
76%	49%	71%	49%	33%	39%	28%	47%

Na-Speen Groei			Raam			Karkas		
Na-Speen	GDT	VOV	Volw. Gewig	Hoogte	Lengte	OSO	Vet	Mar
94	80	80	72	77	68	73	86	87
65%	30%	11%	34%	33%	32%	16%	15%	15%

BV 090418

BUFFALO-VALLEY TROJAN

BV 140196

BUFFALO-VALLEY OOSIE 6

Uoerskap	Vaar	Moer
DNS		
Genomies		

BV 150323

BUFFALO-VALLEY GRACE 1D6A2C

OUJ. 7 | KALW. 5
GEM. SI 95 | GESPN. 2
OEK 33 | TKP 376

Kalwings: 18-07, 19-08, 20-08, 21-07, 22-08

BV 000292

BUFFALO-VALLEY GRACE 1D6A

OUJ. 14 | KALW. 12
GEM. SI 95 | GESPN. 13
OEK 36 | TKP 373

BV 110589

BUFFALO-VALLEY PRIMA 3

BV 090493

BUFFALO-VALLEY GRACE 1D4A2

OUJ. 8 | KALW. 6
GEM. SI 102 | GESPN. 6
OEK 32 | TKP 381

BV 060127

BUFFALO-VALLEY RAAKSKOOT

BV 050231

BUFFALO-VALLEY EDELWEISS 2B2C

OUJ. 7 | KALW. 5
GEM. SI 100 | GESPN. 4

BV 970072

BUFFALO-VALLEY CALEDON 3

BV 970105

BUFFALO-VALLEY GRACE 1D6

OUJ. 25 | KALW. 5
GEM. SI 97 | GESPN. 5

BV 080364

BUFFALO-VALLEY ROSHER 1

BV 000340

BUFFALO-VALLEY EDELWEISS 1A6B

OUJ. 12 | KALW. 9
GEM. SI 102 | GESPN. 8

BV 060129

BUFFALO-VALLEY ROMAN

BV 050245

BUFFALO-VALLEY GRACE 1D4A2

OUJ. 12 | KALW. 6
GEM. SI 98 | GESPN. 5



EBV Analise 2023-03-19

Kalf en Moeder				Vrugbaarheid			
Geb. Dir.	Geb. Mat.	Spn. Dir.	Spn. Mat.	Skr. Omtr.	Vers Vrugb.	Koei Vrugb.	Lanklew.
67	121	114	62	101	107	117	92
76%	55%	71%	52%	33%	47%	31%	51%

Na-Speen Groei			Raam			Karkas		
Na-Speen	GDT	VOV	Volw. Gewig	Hoogte	Lengte	OSO	Vet	Mar
110	101	100	102	91	88	93	96	92
66%	30%	11%	32%	34%	33%	18%	17%	16%



LOT 25



BV 200182
BUFFALO-VALLEY GRIESEL

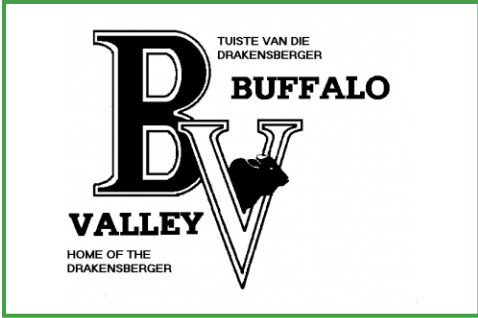

BUFFALO VALLEY FARMS

Carolina, Mpumalanga
0828097941
buffalovalley@skyafrica.co.za

P.O. BOX 263, CAROLINA, 1185

Herd Book	SP
Birth date	2020-08-20
Age	2.8 years
Inbreeding	11%
DNA	U12424U019

COW VALUE -	
122	Calving Ease Value
100	Calf Growth Value
-	Milk Value
-	Maintenance Value
-	Fertility Value
GROWTH VALUE -	
CARCASS VALUE -	
PRODUCTION VALUE -	



Myostatin	
Q204X	Not Tested
NT821	Free
F94L	Not Tested

Birth Weight	205D Weight	205D Index	365D Index	540D Index	ADG Index	FCR Index	Scrotum	LH
25kg	166kg	100 (1)	114 (27)	105 (28)	-	-	-	-

SELLER REMARKS: Ge-ent teen Miltsiekte, Sponsiekte, Knopvel, Lamsiekte Stywesiekte en BVD.

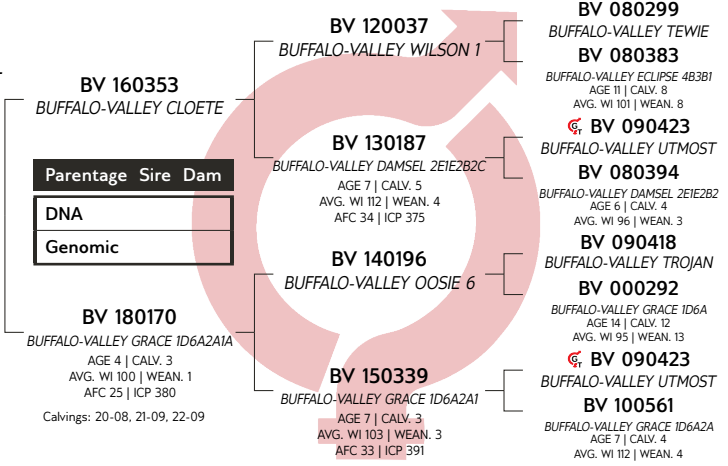

Calf and Mother				Fertility			
Birth Dir.	Birth Mat.	Wean Dir.	Wean Mat.	Scr. Circ.	Heifer Fert.	Cow Fert.	Longev.
111	120	100	74	112	106	114	99
74%	44%	55%	38%	27%	36%	22%	44%

Post-Wean Growth			Frame			Carcass		
Post Wean	ADG	FCR	Mature Weight	Height	Length	EMA	Fat	Mar
100	108	101	114	104	105	106	99	103
52%	24%	7%	26%	27%	26%	15%	13%	13%

LOT 26



BV 200184
BUFFALO-VALLEY FRISMAN 1

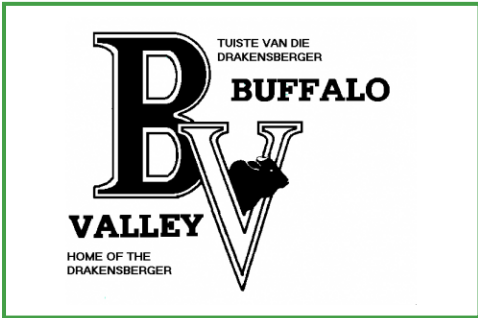

BUFFALO VALLEY FARMS

Carolina, Mpumalanga
0828097941
buffalovalley@skyafrica.co.za

P.O. BOX 263, CAROLINA, 1185

Herd Book	SP
Birth date	2020-09-08
Age	2.7 years
Inbreeding	7%
DNA	U12424U020

COW VALUE -	
92	Calving Ease Value
91	Calf Growth Value
-	Milk Value
-	Maintenance Value
-	Fertility Value
GROWTH VALUE -	
CARCASS VALUE -	
PRODUCTION VALUE -	



Myostatin	
Q204X	Not Tested
NT821	Free
F94L	Not Tested

Birth Weight	205D Weight	205D Index	365D Index	540D Index	ADG Index	FCR Index	Scrotum	LH
40kg	252kg	90 (16)	92 (27)	93 (28)	-	-	-	-

SELLER REMARKS: Ge-ent teen Miltsiekte, Sponsiekte, Knopvel, Lamsiekte Stywesiekte en BVD.

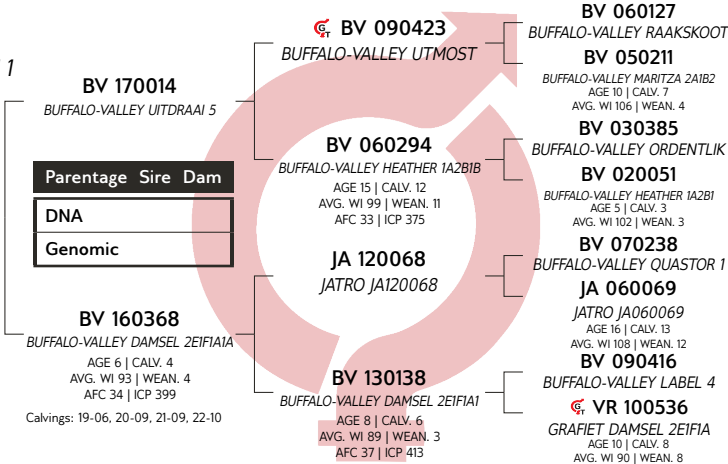

Calf and Mother				Fertility			
Birth Dir.	Birth Mat.	Wean Dir.	Wean Mat.	Scr. Circ.	Heifer Fert.	Cow Fert.	Longev.
76	127	91	67	88	99	109	100
75%	49%	70%	48%	33%	39%	28%	47%

Post-Wean Growth			Frame			Carcass		
Post Wean	ADG	FCR	Mature Weight	Height	Length	EMA	Fat	Mar
92	80	80	82	79	70	75	85	87
64%	30%	11%	34%	33%	32%	16%	14%	14%

LOT 27



BV 200186

BUFFALO-VALLEY GANGSTER

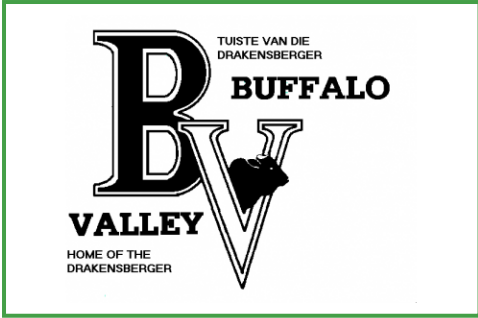

BUFFALO VALLEY FARMS

Carolina, Mpumalanga
0828097941
buffalovalley@skyafrika.co.za

P.O. BOX 263, CAROLINA, 1185

Kuddeboek	SP
Geb. dtm	2020-09-18
Oud.	2.7 jaar
Inteling	13%
DNS	U12424U021

KOEIWAARDE		-
80	Kalfgemak Waarde	
109	Kalfgroei Waarde	
-	Melk Waarde	
-	Onderhoudswaarde	
-	Vrugbaarheidswaarde	
GROEI WAARDE		-
KARKAS WAARDE		-
PRODUKSIE WAARDE		-



Miostatien	
Q204X	Nie Getoets
NT821	Skoon
F94L	Nie Getoets

Geb. Gewig	205D Gewig	205D Indeks	365D Indeks	540D Indeks	GDT Indeks	VOV Indeks	Skrotum	LH
39kg	311kg	116 (16)	116 (27)	108 (28)	-	-	-	-

VERKOPER OPMERKINGS: Ge-ent teen Miltsiekte, Sponsiekte, Knopvel, Lamsiekte Stywesiekte en BVD.

LOT 28



BV 200188

BUFFALO-VALLEY FRANCO 1

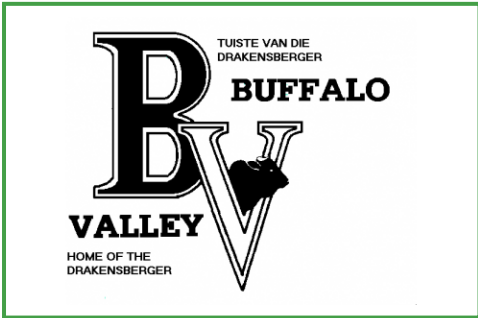

BUFFALO VALLEY FARMS

Carolina, Mpumalanga
0828097941
buffalovalley@skyafrika.co.za

P.O. BOX 263, CAROLINA, 1185

Kuddeboek	SP
Geb. dtm	2020-09-28
Oud.	2.6 jaar
Inteling	9%
DNS	U12424U022

KOEIWAARDE		-
117	Kalfgemak Waarde	
99	Kalfgroei Waarde	
79	Melk Waarde	
-	Onderhoudswaarde	
-	Vrugbaarheidswaarde	
GROEI WAARDE		-
KARKAS WAARDE		-
PRODUKSIE WAARDE		-



Miostatien	
Q204X	Nie Getoets
NT821	Skoon
F94L	Nie Getoets

Geb. Gewig	205D Gewig	205D Indeks	365D Indeks	540D Indeks	GDT Indeks	VOV Indeks	Skrotum	LH
35kg	206kg	95 (4)	99 (19)	103 (19)	-	-	-	-

VERKOPER OPMERKINGS: Ge-ent teen Miltsiekte, Sponsiekte, Knopvel, Lamsiekte Stywesiekte en BVD.

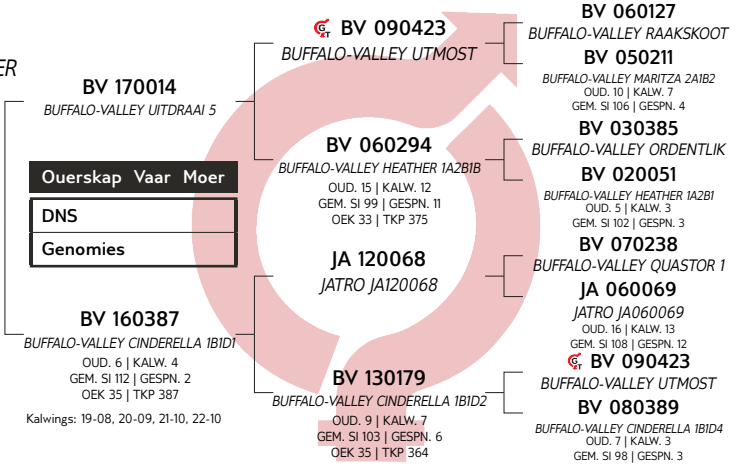

LOGIX
EBV Analise 2023-03-19

Kalf en Moeder				Vrugbaarheid			
Geb. Dir.	Geb. Mat.	Spn. Dir.	Spn. Mat.	Skr. Omtr.	Vers Vrugb.	Koei Vrugb.	Lanklew.
70	116	109	85	106	91	114	101
75%	49%	70%	48%	33%	39%	28%	47%

Na-Speen Groei			Raam			Karkas		
Na-Speen	GDT	VOV	Volw. Gewig	Hoogte	Lengte	OSO	Vet	Mar
112	100	98	101	98	93	95	89	97
64%	31%	10%	31%	33%	33%	15%	14%	14%

Geb. Gewig	205D Gewig	205D Indeks	365D Indeks	540D Indeks	GDT Indeks	VOV Indeks	Skrotum	LH
39kg	311kg	116 (16)	116 (27)	108 (28)	-	-	-	-

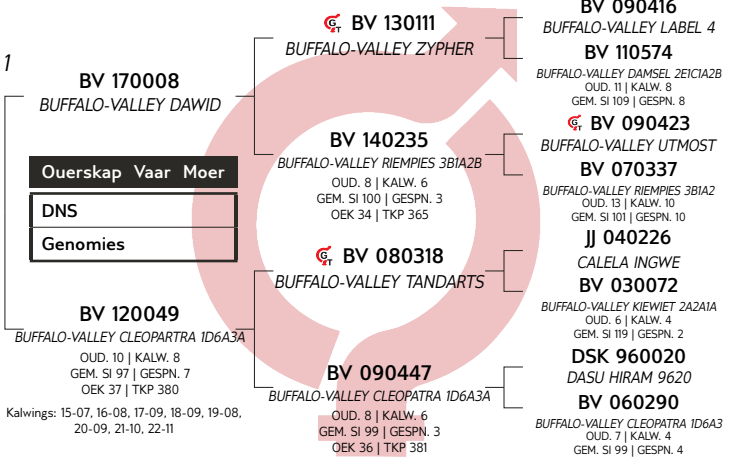

LOGIX
EBV Analise 2023-03-19

Kalf en Moeder				Vrugbaarheid			
Geb. Dir.	Geb. Mat.	Spn. Dir.	Spn. Mat.	Skr. Omtr.	Vers Vrugb.	Koei Vrugb.	Lanklew.
106	121	99	79	109	113	118	102
77%	51%	72%	51%	33%	40%	29%	48%

Na-Speen Groei			Raam			Karkas		
Na-Speen	GDT	VOV	Volw. Gewig	Hoogte	Lengte	OSO	Vet	Mar
101	97	93	108	95	92	93	84	98
66%	31%	14%	36%	33%	32%	22%	21%	21%

Geb. Gewig	205D Gewig	205D Indeks	365D Indeks	540D Indeks	GDT Indeks	VOV Indeks	Skrotum	LH
35kg	206kg	95 (4)	99 (19)	103 (19)	-	-	-	-



LOT 29



BV 200190

BUFFALO-VALLEY FREESTATE 1

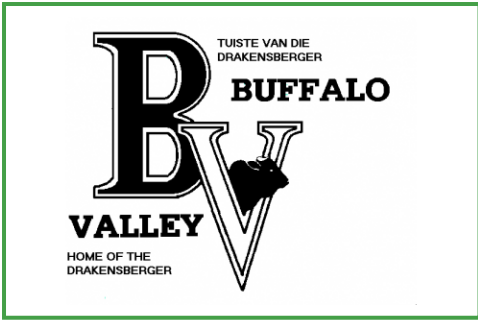

BUFFALO VALLEY FARMS

Carolina, Mpumalanga
0828097941
buffalovalley@skyafrika.co.za

P.O. BOX 263, CAROLINA, 1185

Herd Book	SP
Birth date	2020-09-28
Age	2.6 years
Inbreeding	7%
DNA	U12424U023

COW VALUE		-
76	Calving Ease Value	
116	Calf Growth Value	
-	Milk Value	
-	Maintenance Value	
-	Fertility Value	
GROWTH VALUE		-
CARCASS VALUE		-
PRODUCTION VALUE		-



Myostatin	
Q204X	Not Tested
NT821	Free
F94L	Not Tested

Birth Weight	205D Weight	205D Index	365D Index	540D Index	ADG Index	FCR Index	Scrotum	LH
40kg	326kg	122 (16)	104 (19)	110 (19)	-	-	-	-

SELLER REMARKS: Ge-ent teen Miltsiekte, Sponsiekte, Knopvel, Lamsiekte Stywesiekte en BVD.

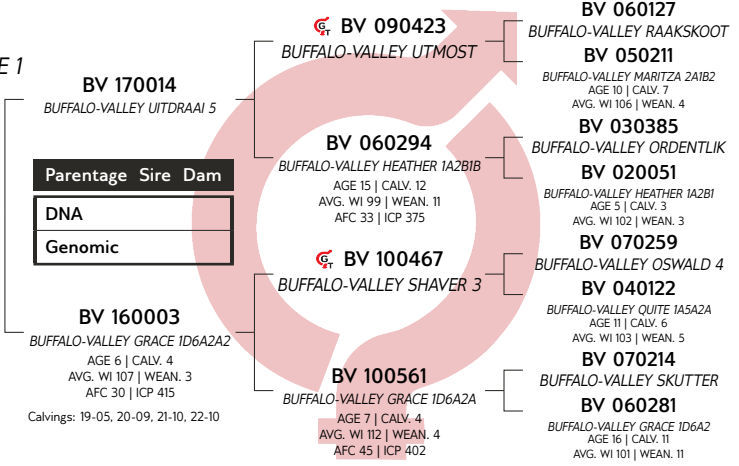

LOGIX
EBV Analysis: 2023-03-19

Calf and Mother				Fertility			
Birth Dir.	Birth Mat.	Wean Dir.	Wean Mat.	Scr. Circ.	Heifer Fert.	Cow Fert.	Longev.
65	115	116	85	100	105	114	101
75%	50%	70%	49%	36%	40%	29%	48%

Post-Wean Growth			Frame			Carcass		
Post Wean	ADG	FCR	Mature Weight	Height	Length	EMA	Fat	Mar
113	104	102	92	106	97	100	91	108
63%	33%	9%	33%	36%	36%	22%	21%	20%

LOT 30



BV 200191

BUFFALO-VALLEY DOKTER 2

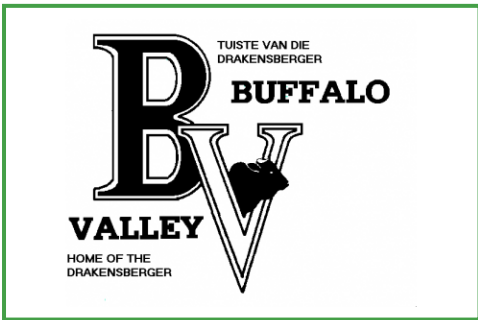

BUFFALO VALLEY FARMS

Carolina, Mpumalanga
0828097941
buffalovalley@skyafrika.co.za

P.O. BOX 263, CAROLINA, 1185

Herd Book	SP
Birth date	2020-10-05
Age	2.6 years
Inbreeding	6%
DNA	U12424U024

COW VALUE		-
73	Calving Ease Value	
122	Calf Growth Value	
67	Milk Value	
-	Maintenance Value	
-	Fertility Value	
GROWTH VALUE		-
CARCASS VALUE		-
PRODUCTION VALUE		-



Myostatin	
Q204X	Not Tested
NT821	Carrier
F94L	Not Tested

Birth Weight	205D Weight	205D Index	365D Index	540D Index	ADG Index	FCR Index	Scrotum	LH
28kg	130kg	100 (1)	111 (19)	101 (19)	-	-	-	-

SELLER REMARKS: Ge-ent teen Miltsiekte, Sponsiekte, Knopvel, Lamsiekte Stywesiekte en BVD.

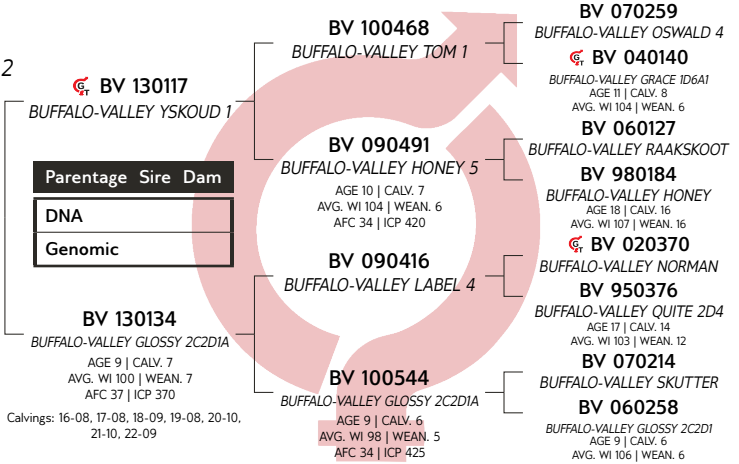

LOGIX
EBV Analysis: 2023-03-19

Calf and Mother				Fertility			
Birth Dir.	Birth Mat.	Wean Dir.	Wean Mat.	Scr. Circ.	Heifer Fert.	Cow Fert.	Longev.
60	108	122	67	113	108	106	102
64%	55%	61%	53%	30%	48%	32%	52%

Post-Wean Growth			Frame			Carcass		
Post Wean	ADG	FCR	Mature Weight	Height	Length	EMA	Fat	Mar
115	108	100	102	110	107	104	94	96
57%	28%	12%	35%	31%	30%	18%	17%	17%

LOT 31



BV 200193
BUFFALO-VALLEY GAUL

Kuddeboek	SP
Geb. dtm	2020-10-05
Oud.	2.6 jaar
Inteling	9%
DNS	U12424U025

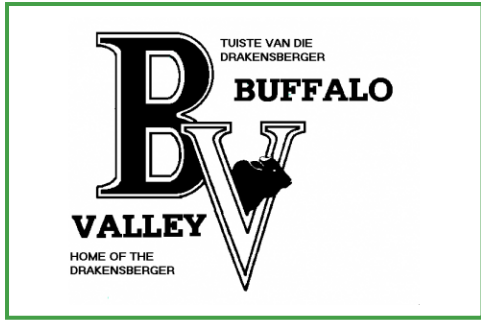

BUFFALO VALLEY FARMS

Carolina, Mpumalanga
0828097941
buffalovalley@skyafrika.co.za

P.O. BOX 263, CAROLINA, 1185



Miostatien	
Q204X	Nie Getoets
NT821	Skoon
F94L	Nie Getoets

KOEIWAARDE		-
108	Kalfgemak Waarde	-
96	Kalfgroei Waarde	-
-	Melk Waarde	-
-	Onderhoudswaarde	-
-	Vrugbaarheidswaarde	-
GROEI WAARDE		-
KARKAS WAARDE		-
PRODUKSIE WAARDE		-

Geb. Gewig	205D Gewig	205D Indeks	365D Indeks	540D Indeks	GDT Indeks	VOV Indeks	Skrotum	LH
31kg	229kg	88 (10)	103 (19)	100 (19)	-	-	-	-

VERKOPER OPMERKINGS: Ge-ent teen Miltsiekte, Sponsiekte, Knopvel, Lamsiekte Stywesiekte en BVD. Moerder lot 44.

LOT 32



BV 200195
BUFFALO-VALLEY GRANT

Kuddeboek	SP
Geb. dtm	2020-10-08
Oud.	2.6 jaar
Inteling	8%
DNS	U12424U026

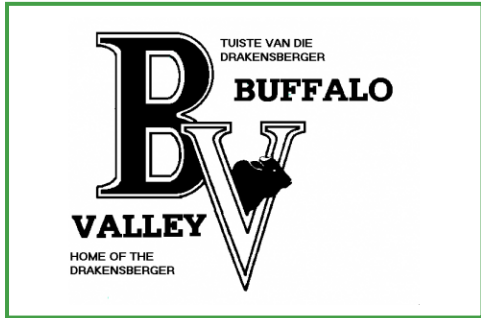

BUFFALO VALLEY FARMS

Carolina, Mpumalanga
0828097941
buffalovalley@skyafrika.co.za

P.O. BOX 263, CAROLINA, 1185



Miostatien	
Q204X	Nie Getoets
NT821	Skoon
F94L	Nie Getoets

KOEIWAARDE		-
110	Kalfgemak Waarde	-
99	Kalfgroei Waarde	-
66	Melk Waarde	-
-	Onderhoudswaarde	-
-	Vrugbaarheidswaarde	-
GROEI WAARDE		-
KARKAS WAARDE		-
PRODUKSIE WAARDE		-

Geb. Gewig	205D Gewig	205D Indeks	365D Indeks	540D Indeks	GDT Indeks	VOV Indeks	Skrotum	LH
37kg	257kg	98 (10)	95 (19)	103 (19)	-	-	-	-

VERKOPER OPMERKINGS: Ge-ent teen Miltsiekte, Sponsiekte, Knopvel, Lamsiekte Stywesiekte en BVD. Moerder lot 40.

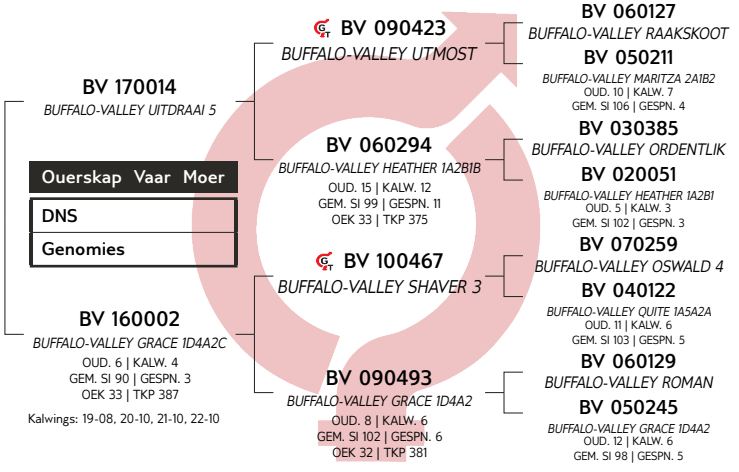

LOGIX
EBV Analise 2023-03-19

Kalf en Moeder				Vrugbaarheid			
Geb. Dir.	Geb. Mat.	Spn. Dir.	Spn. Mat.	Skr. Omtr.	Vers Vrugb.	Koei Vrugb.	Lanklew.
94	127	96	71	86	97	110	102
75%	50%	70%	49%	36%	41%	29%	48%

Na-Speen Groei			Raam			Karkas		
Na-Speen	GDT	VOV	Volw. Gewig	Hoogte	Lengte	OSO	Vet	Mar
96	87	92	76	88	75	86	87	98
65%	33%	10%	33%	37%	36%	22%	20%	20%

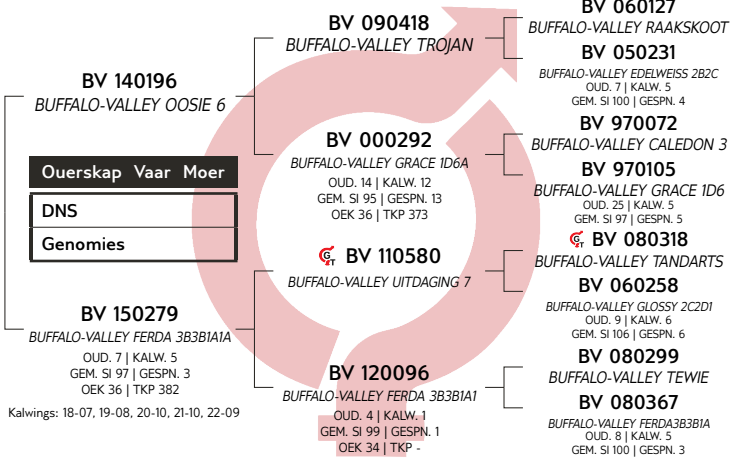

LOGIX
EBV Analise 2023-03-19

Kalf en Moeder				Vrugbaarheid			
Geb. Dir.	Geb. Mat.	Spn. Dir.	Spn. Mat.	Skr. Omtr.	Vers Vrugb.	Koei Vrugb.	Lanklew.
95	129	99	66	102	111	108	94
75%	55%	71%	53%	36%	48%	33%	51%

Na-Speen Groei			Raam			Karkas		
Na-Speen	GDT	VOV	Volw. Gewig	Hoogte	Lengte	OSO	Vet	Mar
95	92	87	102	88	88	84	93	92
66%	35%	10%	36%	38%	37%	27%	26%	25%



LOT 33



BV 200198

BUFFALO-VALLEY BILL 2

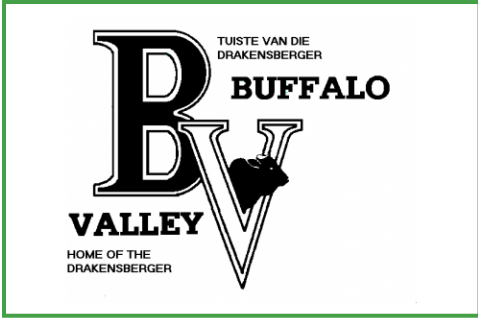

BUFFALO VALLEY FARMS

Carolina, Mpumalanga
0828097941
buffalovalley@skyafrika.co.za

P.O. BOX 263, CAROLINA, 1185

Herd Book	SP
Birth date	2020-10-14
Age	2.6 years
Inbreeding	6%
DNA	U12424U027

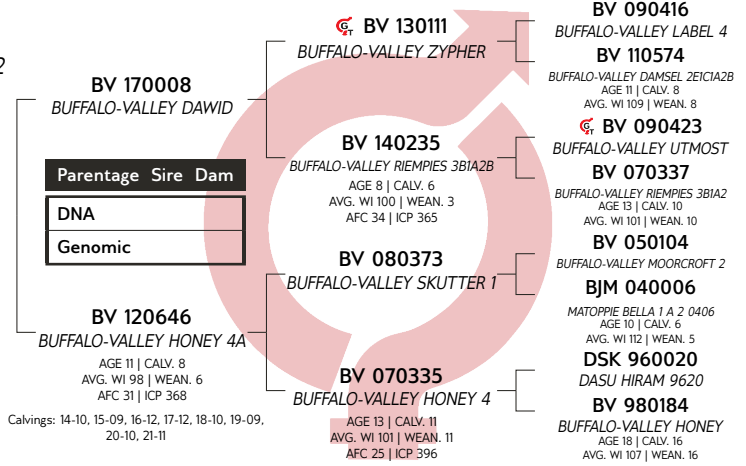

Calvings: 14-10, 15-09, 16-12, 17-12, 18-10, 19-09, 20-10, 21-11

COW VALUE		-
106	Calving Ease Value	
105	Calf Growth Value	
-	Milk Value	
-	Maintenance Value	
-	Fertility Value	
GROWTH VALUE		-
CARCASS VALUE		-
PRODUCTION VALUE		-



Calf and Mother				Fertility			
Birth Dir.	Birth Mat.	Wean Dir.	Wean Mat.	Scr. Circ.	Heifer Fert.	Cow Fert.	Longev.
100	111	105	86	107	103	116	97
76%	50%	68%	46%	33%	34%	25%	48%

Post-Wean Growth			Frame			Carcass		
Post Wean	ADG	FCR	Mature Weight	Height	Length	EMA	Fat	Mar
106	105	97	112	108	105	104	100	101
62%	30%	11%	32%	33%	32%	21%	19%	19%

Birth Weight	205D Weight	205D Index	365D Index	540D Index	ADG Index	FCR Index	Scrotum	LH
38kg	226kg	104 (4)	103 (19)	99 (19)	-	-	-	-



Myostatin	
Q204X	Not Tested
NT821	Free
F94L	Not Tested

SELLER REMARKS: Ge-ent teen Miltsiekte, Sponsiekte, Knopvel, Lamsiekte Stywesiekte en BVD.

LOT 34



BV 200199

BUFFALO-VALLEY EDELMAN 3

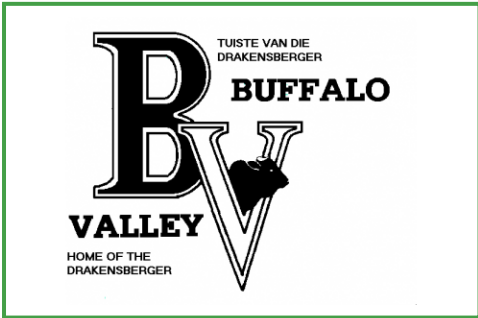

BUFFALO VALLEY FARMS

Carolina, Mpumalanga
0828097941
buffalovalley@skyafrika.co.za

P.O. BOX 263, CAROLINA, 1185

Herd Book	SP
Birth date	2020-10-14
Age	2.6 years
Inbreeding	7%
DNA	U12424U028

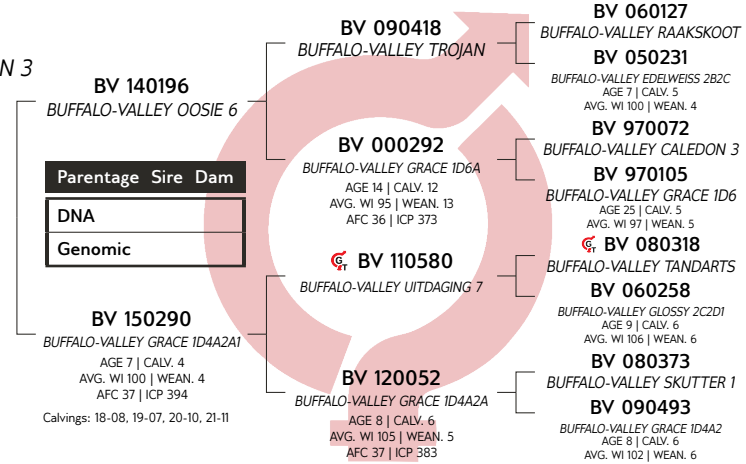

Calvings: 18-08, 19-07, 20-10, 21-11

COW VALUE		-
116	Calving Ease Value	
96	Calf Growth Value	
73	Milk Value	
-	Maintenance Value	
-	Fertility Value	
GROWTH VALUE		-
CARCASS VALUE		-
PRODUCTION VALUE		-



Calf and Mother				Fertility			
Birth Dir.	Birth Mat.	Wean Dir.	Wean Mat.	Scr. Circ.	Heifer Fert.	Cow Fert.	Longev.
104	123	96	73	102	98	115	100
75%	55%	72%	54%	36%	48%	33%	51%

Post-Wean Growth			Frame			Carcass		
Post Wean	ADG	FCR	Mature Weight	Height	Length	EMA	Fat	Mar
97	97	92	94	90	90	89	94	90
66%	35%	10%	37%	38%	37%	27%	26%	25%

Birth Weight	205D Weight	205D Index	365D Index	540D Index	ADG Index	FCR Index	Scrotum	LH
35kg	247kg	95 (10)	103 (19)	107 (19)	-	-	-	-



Myostatin	
Q204X	Not Tested
NT821	Free
F94L	Not Tested

SELLER REMARKS: Ge-ent teen Miltsiekte, Sponsiekte, Knopvel, Lamsiekte Stywesiekte en BVD. Moerder lot 42.



LOT 35



BV 200204

BUFFALO-VALLEY DAVE 2



BUFFALO VALLEY FARMS

Carolina, Mpumalanga
0828097941
buffalovalley@skyafrika.co.za

P.O. BOX 263, CAROLINA, 1185

Kuddeboek	SP
Geb. dtm	2020-10-20
Oud.	2.6 jaar
Inteling	5%
DNS	U12424U029

KOEIWAARDE -	
64	Kalfgemak Waarde
121	Kalfgroei Waarde
88	Melk Waarde
-	Onderhoudswaarde
-	Vrugbaarheidswaarde
GROEI WAARDE -	
KARKAS WAARDE -	
PRODUKSIE WAARDE -	



Miostatien	
Q204X	Nie Getoets
NT821	Skoon
F94L	Nie Getoets

Geb. Gewig	205D Gewig	205D Indeks	365D Indeks	540D Indeks	GDT Indeks	VOV Indeks	Skrotum	LH
39kg	272kg	104 (10)	88 (19)	102 (19)	-	-	-	-

VERKOPER OPMERKINGS: Ge-ent teen Miltsiekte, Sponsiekte, Knopvel, Lamsiekte Stywesiekte en BVD.

LOT 36



BV 200206

BUFFALO-VALLEY UMPIRE 5

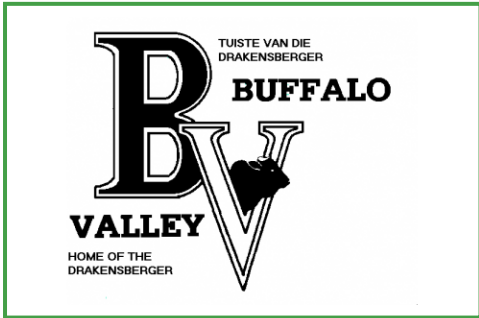

BUFFALO VALLEY FARMS

Carolina, Mpumalanga
0828097941
buffalovalley@skyafrika.co.za

P.O. BOX 263, CAROLINA, 1185

Kuddeboek	SP
Geb. dtm	2020-11-09
Oud.	2.5 jaar
Inteling	5%
DNS	U12424U030

KOEIWAARDE -	
88	Kalfgemak Waarde
123	Kalfgroei Waarde
74	Melk Waarde
-	Onderhoudswaarde
-	Vrugbaarheidswaarde
GROEI WAARDE -	
KARKAS WAARDE -	
PRODUKSIE WAARDE -	



Miostatien	
Q204X	Nie Getoets
NT821	Skoon
F94L	Nie Getoets

Geb. Gewig	205D Gewig	205D Indeks	365D Indeks	540D Indeks	GDT Indeks	VOV Indeks	Skrotum	LH
38kg	285kg	110 (10)	109 (19)	111 (19)	-	-	-	-

VERKOPER OPMERKINGS: Ge-ent teen Miltsiekte, Sponsiekte, Knopvel, Lamsiekte Stywesiekte en BVD. Suster lot 72.

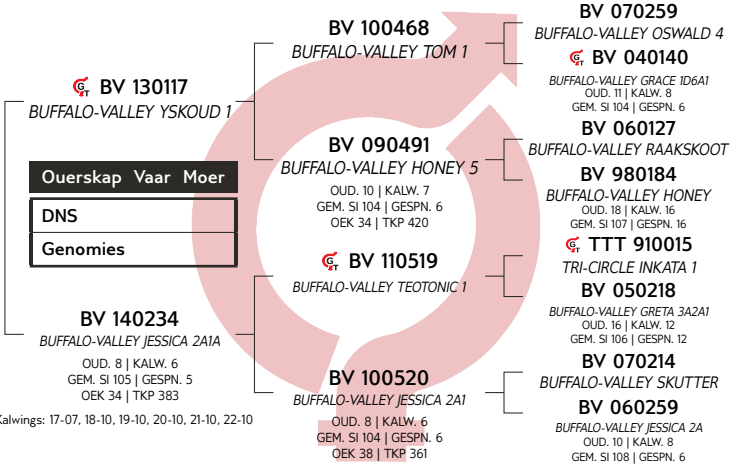

Kalf en Moeder				Vrugbaarheid			
Geb. Dir.	Geb. Mat.	Spn. Dir.	Spn. Mat.	Skr. Omtr.	Vers Vrugb.	Koei Vrugb.	Lanklew.
70	85	121	88	119	107	96	101
76%	55%	72%	54%	27%	47%	30%	51%

Na-Speen Groei			Raam			Karkas		
Na-Speen	GDT	VOV	Volw. Gewig	Hoogte	Lengte	OSO	Vet	Mar
113	113	106	114	120	117	114	95	102
68%	25%	10%	34%	28%	27%	17%	15%	15%

Geb. Gewig	205D Gewig	205D Indeks	365D Indeks	540D Indeks	GDT Indeks	VOV Indeks	Skrotum	LH
39kg	272kg	104 (10)	88 (19)	102 (19)	-	-	-	-



LOT 37



BV 140195

BUFFALO-VALLEY HENRIETTE 5A2B3

BV TUISTE VAN DIE DRAKENSBERGER
VALLEY HOME OF THE DRAKENSBERGER

Herd Book	SP
Birth date	2014-07-14
Age	8.9 years
Inbreeding	10%
AFC	34m
Calves	5
Weaned	4
Avg. WI	97
ICP	492d

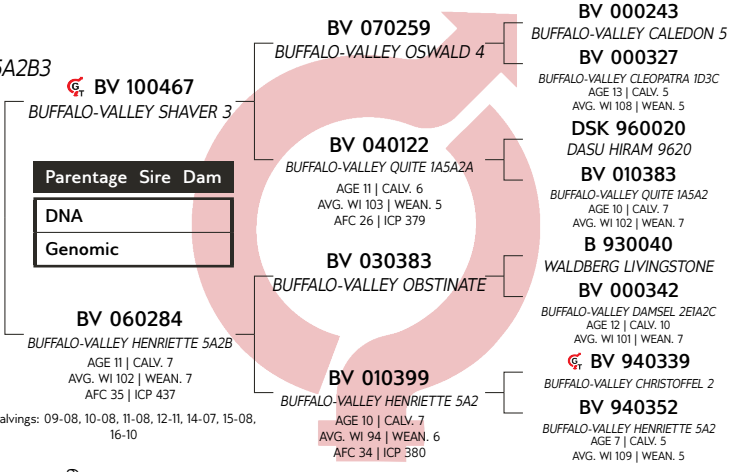

BUFFALO VALLEY FARMS

Carolina, Mpumalanga
0828097941
buffalovalley@skyafrika.co.za

P.O. BOX 263, CAROLINA, 1185

Last Calf	
Calf ID	BV 220008 (F)
Birth Date	2022-10-10
Sire ID	BV 170041

Calvings: 17-05, 19-07, 20-07, 21-08, 22-10



Myostatin	
Q204X	Not Tested
NT821	Not Tested
F94L	Not Tested

COW VALUE	
101	Calving Ease Value
92	Calf Growth Value
77	Milk Value
-	Maintenance Value
107	Fertility Value
GROWTH VALUE	
-	
CARCASS VALUE	
-	
PRODUCTION VALUE	
-	

Birth Weight	205D Weight	205D Index	365D Index	540D Index	ADG Index	FCR Index	Scrotum	LH
35kg	211kg	89 (4)	107 (32)	105 (33)	-	-	-	-

SELLER REMARKS: Ge-ent teen Miltsiekte, Sponsiekte, Knopvel, Lamsiekte Stywesiekte en BVD. Dogter lot 48.

LOT 38



BV 140255

BUFFALO-VALLEY FERDA 2B2C4A

BV TUISTE VAN DIE DRAKENSBERGER
VALLEY HOME OF THE DRAKENSBERGER

Herd Book	SP
Birth date	2014-10-13
Age	8.6 years
Inbreeding	8%
AFC	27m
Calves	6
Weaned	6
Avg. WI	100
ICP	426d

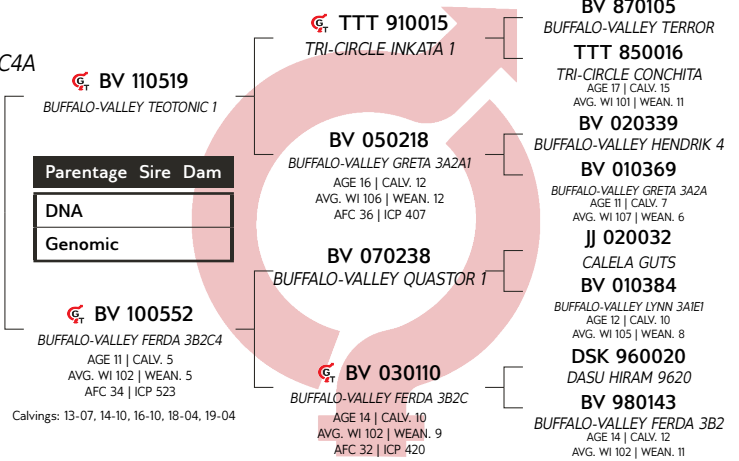

BUFFALO VALLEY FARMS

Carolina, Mpumalanga
0828097941
buffalovalley@skyafrika.co.za

P.O. BOX 263, CAROLINA, 1185

Last Calf	
Calf ID	BV 220322 (M)
Birth Date	2022-11-17
Sire ID	BV 140196

Calvings: 17-01, 18-05, 19-09, 20-10, 21-10, 22-11



Myostatin	
Q204X	Not Tested
NT821	Not Tested
F94L	Not Tested

COW VALUE	
115	Calving Ease Value
93	Calf Growth Value
106	Milk Value
-	Maintenance Value
119	Fertility Value
GROWTH VALUE	
-	
CARCASS VALUE	
-	
PRODUCTION VALUE	
-	

Birth Weight	205D Weight	205D Index	365D Index	540D Index	ADG Index	FCR Index	Scrotum	LH
24kg	193kg	98 (8)	115 (17)	107 (17)	-	-	-	-

SELLER REMARKS: Ge-ent teen Miltsiekte, Sponsiekte, Knopvel, Lamsiekte Stywesiekte en BVD. Dogter lot 47.

LOT 39



BV 140266

BUFFALO-VALLEY EDELWEISS 2B2A2B

BUFFALO VALLEY FARMS

Kuddeboek	SP
Geb. dtm	2014-10-29
Oud.	8.6 jaar
Inteling	15%
OEK	34m
Kalwers	5
Gespeen	3
Gem. SI	92
TKP	472d

Carolina, Mpumalanga
0828097941
buffalovalley@skyafrika.co.za

P.O. BOX 263, CAROLINA, 1185

Laaste Kalf	
Kalf ID	BV 220316 (M)
Geb. datum	2022-10-17
Vaar ID	BV 170041

Kalwings: 17-08, 19-07, 20-07, 21-08, 22-10



Miostatien	
Q204X	Nie Getoets
NT821	Nie Getoets
F94L	Nie Getoets

KOEIWAARDE		-
121	Kalfgemak Waarde	-
88	Kalfgroei Waarde	-
47	Melk Waarde	-
-	Onderhoudswaarde	-
99	Vrugbaarheidswaarde	-
GROEI WAARDE		-
KARKAS WAARDE		-
PRODUKSIE WAARDE		-

Geb. Gewig	205D Gewig	205D Indeks	365D Indeks	540D Indeks	GDT Indeks	VOV Indeks	Skrotum	LH
26kg	199kg	100 (8)	106 (17)	73 (17)	-	-	-	-

VERKOPER OPMERKINGS: Ge-ent teen Miltsiekte, Sponsiekte, Knopvel, Lamsiekte Stywesiekte en BVD. Seun lot 10.

LOT 40



BV 150279

BUFFALO-VALLEY FERDA 3B3B1A1A

BUFFALO VALLEY FARMS

Kuddeboek	SP
Geb. dtm	2015-07-14
Oud.	7.9 jaar
Inteling	8%
OEK	36m
Kalwers	5
Gespeen	3
Gem. SI	97
TKP	382d

Carolina, Mpumalanga
0828097941
buffalovalley@skyafrika.co.za

P.O. BOX 263, CAROLINA, 1185

Laaste Kalf	
Kalf ID	BV 220005 (F)
Geb. datum	2022-09-19
Vaar ID	BV 170020

Kalwings: 18-07, 19-08, 20-10, 21-10, 22-09



Miostatien	
Q204X	Nie Getoets
NT821	Nie Getoets
F94L	Nie Getoets

KOEIWAARDE		-
113	Kalfgemak Waarde	-
82	Kalfgroei Waarde	-
81	Melk Waarde	-
-	Onderhoudswaarde	-
102	Vrugbaarheidswaarde	-
GROEI WAARDE		-
KARKAS WAARDE		-
PRODUKSIE WAARDE		-

Geb. Gewig	205D Gewig	205D Indeks	365D Indeks	540D Indeks	GDT Indeks	VOV Indeks	Skrotum	LH
27kg	184kg	99 (10)	96 (36)	102 (23)	-	-	-	-

VERKOPER OPMERKINGS: Ge-ent teen Miltsiekte, Sponsiekte, Knopvel, Lamsiekte Stywesiekte en BVD. Seun lot 32.

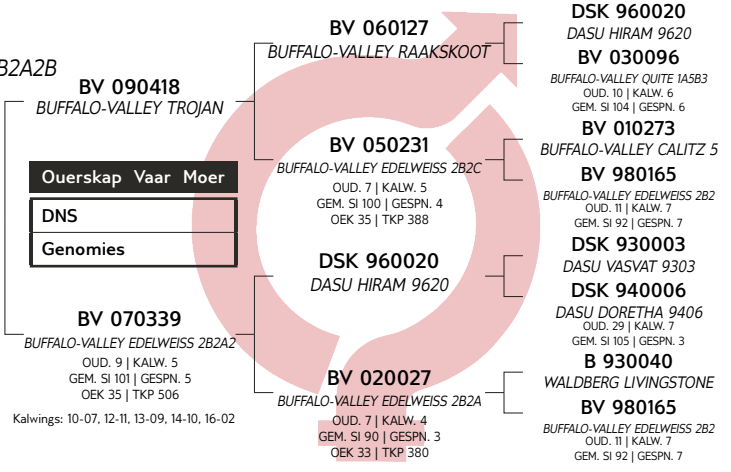

LOGIX
EBV Analise 2023-03-19

Kalf en Moeder				Vrugbaarheid			
Geb. Dir.	Geb. Mat.	Spn. Dir.	Spn. Mat.	Skr. Omtr.	Vers Vrugb.	Koei Vrugb.	Lanklew.
114	145	88	47	106	99	102	99
82%	75%	75%	72%	47%	61%	39%	62%

Na-Speen Groei			Raam			Karkas		
Na-Speen	GDT	VOV	Volw. Gewig	Hoogte	Lengte	OSO	Vet	Mar
81	89	82	61	85	84	83	98	95
70%	44%	19%	47%	48%	47%	26%	24%	24%



LOT 41



BV 150286

BUFFALO-VALLEY HEATHER 1A2D3A1

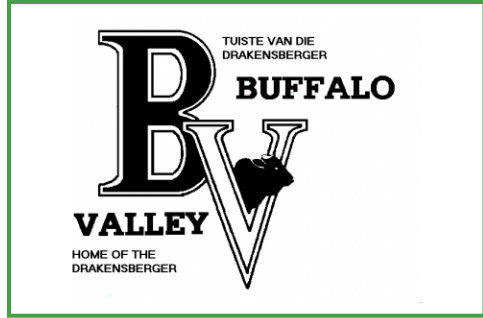

BUFFALO VALLEY FARMS

Carolina, Mpumalanga
0828097941
buffalovalley@skyafrika.co.za

P.O. BOX 263, CAROLINA, 1185

Last Calf	
Calf ID	BV 230328 (M)
Birth Date	2023-03-31
Sire ID	BV 140196

Calvings: 18-07, 19-07, 20-07, 21-09, 23-03



Myostatin	
Q204X	Not Tested
NT821	Not Tested
F94L	Not Tested

Herd Book	SP
Birth date	2015-07-24
Age	7.8 years
Inbreeding	8%
AFC	36m
Calves	5
Weaned	4
Avg. WI	101
ICP	430d

COW VALUE 108	
133	Calving Ease Value
89	Calf Growth Value
86	Milk Value
101	Maintenance Value
124	Fertility Value
GROWTH VALUE -	
CARCASS VALUE -	
PRODUCTION VALUE -	

Birth Weight	205D Weight	205D Index	365D Index	540D Index	ADG Index	FCR Index	Scrotum	LH
27kg	196kg	107 (10)	122 (36)	118 (23)	-	-	-	-

SELLER REMARKS: Ge-ent teen Miltsiekte, Sponsiekte, Knopvel, Lamsiekte Stywesiekte en BVD. Seun lot 14.

LOT 42



BV 150290

BUFFALO-VALLEY GRACE 1D4A2A1

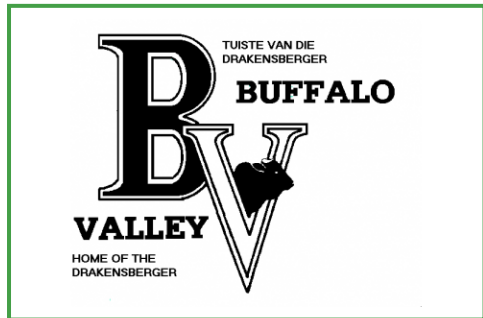

BUFFALO VALLEY FARMS

Carolina, Mpumalanga
0828097941
buffalovalley@skyafrika.co.za

P.O. BOX 263, CAROLINA, 1185

Last Calf	
Calf ID	BV 210272 (M)
Birth Date	2021-11-10
Sire ID	BV 170014

Calvings: 18-08, 19-07, 20-10, 21-11



Myostatin	
Q204X	Not Tested
NT821	Not Tested
F94L	Not Tested

Herd Book	SP
Birth date	2015-07-28
Age	7.8 years
Inbreeding	9%
AFC	37m
Calves	4
Weaned	4
Avg. WI	100
ICP	394d

COW VALUE 93	
114	Calving Ease Value
87	Calf Growth Value
90	Milk Value
119	Maintenance Value
96	Fertility Value
GROWTH VALUE -	
CARCASS VALUE -	
PRODUCTION VALUE -	

Birth Weight	205D Weight	205D Index	365D Index	540D Index	ADG Index	FCR Index	Scrotum	LH
31kg	200kg	107 (10)	111 (36)	109 (23)	-	-	-	-

SELLER REMARKS: Ge-ent teen Miltsiekte, Sponsiekte, Knopvel, Lamsiekte Stywesiekte en BVD. Seun lot 34.

BV 080318

BUFFALO-VALLEY TANDARTS

BV 110580

BUFFALO-VALLEY UITDAGING 7

Parentage Sire Dam

DNA

Genomic

BV 060258

BUFFALO-VALLEY GLOSSY 2C2D1

AGE 9 | CALV. 6

AVG. WI 106 | WEAN. 6

AFC 36 | ICP 431

BV 080299

BUFFALO-VALLEY TEWIE

BV 080364

BUFFALO-VALLEY HEATHERIA2

AGE 4 | CALV. 2

AVG. WI 110 | WEAN. 2

AFC 37 | ICP 419

JJ 040226

CALELA INGWE

BV 030072

BUFFALO-VALLEY KIEWIET 2A2A1A

AGE 6 | CALV. 4

AVG. WI 119 | WEAN. 2

DSK 960020

DASU HIRAM 9620

BV 030089

BUFFALO-VALLEY GLOSSY 2C2D

AGE 7 | CALV. 3

AVG. WI 89 | WEAN. 3

HJM 010184

NTUNGUNONO MAANDAG

BV 050217

BUFFALO-VALLEY CATHERINE 1D2C

AGE 6 | CALV. 2

AVG. WI 101 | WEAN. 2

HJM 010184

NTUNGUNONO MAANDAG

BV 050243

BUFFALO-VALLEY HEATHER 1A2D3

AGE 11 | CALV. 7

AVG. WI 103 | WEAN. 7



EBV Analysis: 2023-03-19

Calf and Mother				Fertility			
Birth Dir.	Birth Mat.	Wean Dir.	Wean Mat.	Scr. Circ.	Heifer Fert.	Cow Fert.	Longev.
122	122	89	86	100	129	117	99
82%	73%	79%	77%	49%	62%	42%	60%

Post-Wean Growth			Frame			Carcass		
Post Wean	ADG	FCR	Mature Weight	Height	Length	EMA	Fat	Mar
90	84	83	99	87	83	76	89	95
72%	50%	15%	55%	52%	52%	46%	44%	44%



EBV Analysis: 2023-03-19

Calf and Mother				Fertility			
Birth Dir.	Birth Mat.	Wean Dir.	Wean Mat.	Scr. Circ.	Heifer Fert.	Cow Fert.	Longev.
112	103	87	90	96	91	107	98
80%	72%	78%	76%	49%	60%	42%	60%

Post-Wean Growth			Frame			Carcass		
Post Wean	ADG	FCR	Mature Weight	Height	Length	EMA	Fat	Mar
88	92	90	85	86	84	83	90	90
70%	50%	14%	55%	52%	52%	47%	45%	44%



LOT 43



BV 150329

BUFFALO-VALLEY QUITE 1A5B1D

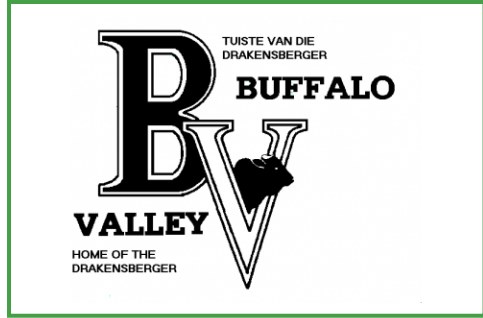

Kuddeboek	SP
Geb. dtm	2015-10-02
Oud.	7.6 jaar
Inteling	10%
OEK	33m
Kalwers	5
Gespeen	3
Gem. SI	95
TKP	378d

BUFFALO VALLEY FARMS

Carolina, Mpumalanga
0828097941
buffalovalley@skyafrika.co.za

P.O. BOX 263, CAROLINA, 1185

Laaste Kalf	
Kalf ID	BV 220399 (F)
Geb. datum	2022-09-05
Vaar ID	BV 170041

Kalwings: 18-07, 19-06, 20-07, 21-07, 22-09



Miostatien	
Q204X	Nie Getoets
NT821	Nie Getoets
F94L	Nie Getoets

KOEIWAARDE	
116	Kalfgemak Waarde
99	Kalfgroei Waarde
64	Meik Waarde
-	Onderhoudswaarde
127	Vrugbaarheidswaarde
GROEI WAARDE	
-	
KARKAS WAARDE	
-	
PRODUKSIE WAARDE	
-	

Geb. Gewig	205D Gewig	205D Indeks	365D Indeks	540D Indeks	GDT Indeks	VOV Indeks	Skrotum	LH
32kg	201kg	100 (7)	103 (36)	98 (21)	-	-	-	-

VERKOPER OPMERKINGS: Ge-ent teen Miltsiekte, Sponsiekte, Knopvel, Lamsiekte Stywesiekte en BVD.

LOT 44



BV 160002

BUFFALO-VALLEY GRACE 1D4A2C

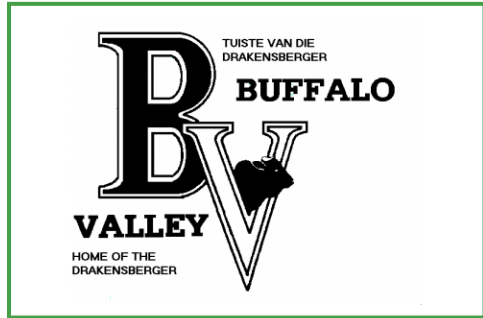

Kuddeboek	SP
Geb. dtm	2016-10-24
Oud.	6.6 jaar
Inteling	13%
OEK	33m
Kalwers	4
Gespeen	3
Gem. SI	90
TKP	387d

BUFFALO VALLEY FARMS

Carolina, Mpumalanga
0828097941
buffalovalley@skyafrika.co.za

P.O. BOX 263, CAROLINA, 1185

Laaste Kalf	
Kalf ID	BV 220311 (M)
Geb. datum	2022-10-10
Vaar ID	BV 170020

Kalwings: 19-08, 20-10, 21-10, 22-10



Miostatien	
Q204X	Nie Getoets
NT821	Nie Getoets
F94L	Nie Getoets

KOEIWAARDE	
123	Kalfgemak Waarde
93	Kalfgroei Waarde
62	Meik Waarde
127	Onderhoudswaarde
101	Vrugbaarheidswaarde
GROEI WAARDE	
-	
KARKAS WAARDE	
-	
PRODUKSIE WAARDE	
-	

Geb. Gewig	205D Gewig	205D Indeks	365D Indeks	540D Indeks	GDT Indeks	VOV Indeks	Skrotum	LH
34kg	171kg	96 (5)	108 (17)	102 (26)	-	-	-	-

VERKOPER OPMERKINGS: Ge-ent teen Miltsiekte, Sponsiekte, Knopvel, Lamsiekte Stywesiekte en BVD. Seun lot 31.

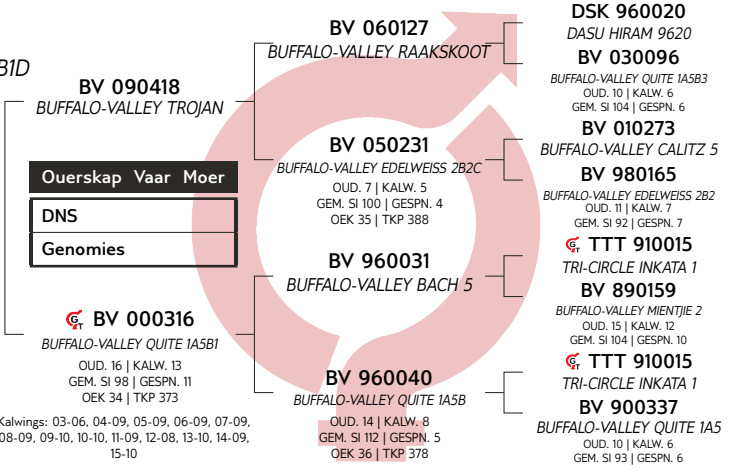

Kalf en Moeder				Vrugbaarheid			
Geb. Dir.	Geb. Mat.	Spn. Dir.	Spn. Mat.	Skr. Omtr.	Vers Vrugb.	Koei Vrugb.	Lanklew.
108	115	99	64	109	123	131	100
83%	75%	76%	72%	53%	60%	41%	63%

Na-Speen Groei			Raam			Karkas		
Na-Speen	GDT	VOV	Volw. Gewig	Hoogte	Lengte	OSO	Vet	Mar
96	86	86	79	79	77	88	86	91
66%	48%	21%	45%	54%	52%	26%	24%	24%

Geb. Gewig	205D Gewig	205D Indeks	365D Indeks	540D Indeks	GDT Indeks	VOV Indeks	Skrotum	LH
32kg	201kg	100 (7)	103 (36)	98 (21)	-	-	-	-



LOT 45



BV 160384

BUFFALO-VALLEY CLEOPATRA 1D4A3B

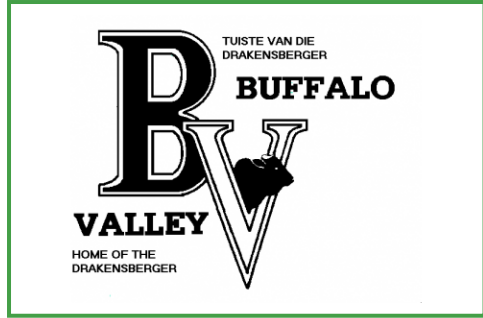

Herd Book	SP
Birth date	2016-09-05
Age	6.7 years
Inbreeding	5%
AFC	34m
Calves	4
Weaned	3
Avg. WI	106
ICP	402d

Parentage Sire Dam	
DNA	
Genomic	

BV 120797
BUFFALO-VALLEY TARGET 3

BV 080373
BUFFALO-VALLEY SKUTTER 1

BV 050202
BUFFALO-VALLEY WILDEMIJS 4B2D
AGE 7 | CALV. 5
AVG. WI 98 | WEAN. 5
AFC 35 | ICP 400

TTT 080030
TRICIRCLE WOZA 2

BV 120099
BUFFALO-VALLEY CLEOPATRA 1D4A3B
AGE 9 | CALV. 4
AVG. WI 108 | WEAN. 3
AFC 34 | ICP 398

BV 060283
BUFFALO-VALLEY CLEOPATRA 1D4A3
AGE 7 | CALV. 5
AVG. WI 113 | WEAN. 5
AFC 34 | ICP 386

Calvings: 15-07, 16-09, 17-10, 18-10

BV 050104 BUFFALO-VALLEY MOORCROFT 2
BJM 040006 MATOPPIE BELLA 1 A 2 0406 AGE 10 CALV. 6 AVG. WI 112 WEAN. 5
BV 010273 BUFFALO-VALLEY CALITZ 5
BV 980150 BUFFALO-VALLEY WILDEMIJS 4B2 AGE 12 CALV. 9 AVG. WI 109 WEAN. 8
BV 040056 BUFFALO-VALLEY POOL
TTT 020049 TRI-CIRCLE GWYN 2 C 1 B AGE 10 CALV. 5 AVG. WI 89 WEAN. 5
HJM 010184 NTUNGUNONO MAANDAG
BV 000313 BUFFALO-VALLEY CLEOPATRA 1 D 4 A AGE 12 CALV. 9 AVG. WI 98 WEAN. 9

BUFFALO VALLEY FARMS

Carolina, Mpumalanga
0828097941
buffalovalley@skyafrika.co.za

P.O. BOX 263, CAROLINA, 1185

Last Calf	
Calf ID	BV 220018 (F)
Birth Date	2022-11-03
Sire ID	BV 140196

Calvings: 19-07, 20-10, 21-10, 22-11



Myostatin	
Q204X	Not Tested
NT821	Not Tested
F94L	Not Tested

COW VALUE -	
106	Calving Ease Value
91	Calf Growth Value
101	Milk Value
130	Maintenance Value
-	Fertility Value
GROWTH VALUE -	
CARCASS VALUE -	
PRODUCTION VALUE -	

Birth Weight	205D Weight	205D Index	365D Index	540D Index	ADG Index	FCR Index	Scrotum	LH
29kg	188kg	105 (6)	100 (17)	101 (26)	-	-	-	-

SELLER REMARKS: Ge-ent teen Miltsiekte, Sponsiekte, Knopvel, Lamsiekte Stywesiekte en BVD.



Calf and Mother				Fertility			
Birth Dir.	Birth Mat.	Wean Dir.	Wean Mat.	Scr. Circ.	Heifer Fert.	Cow Fert.	Longev.
105	101	91	101	96	80	88	96
81%	71%	75%	72%	43%	58%	35%	58%

Post-Wean Growth			Frame			Carcass		
Post Wean	ADG	FCR	Mature Weight	Height	Length	EMA	Fat	Mar
88	110	107	71	98	98	102	103	99
68%	40%	9%	54%	45%	43%	35%	32%	32%

LOT 47



BV 170013

BUFFALO-VALLEY FERDA 2B2C4A1

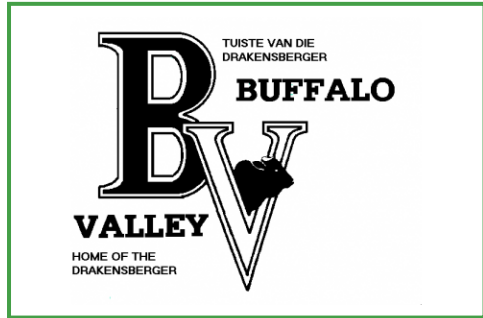

Herd Book	SP
Birth date	2017-01-19
Age	6.3 years
Inbreeding	9%
AFC	30m
Calves	4
Weaned	2
Avg. WI	121
ICP	407d

Parentage Sire Dam	
DNA	
Genomic	

BV 120037
BUFFALO-VALLEY WILSON 1

BV 080299
BUFFALO-VALLEY TEWIE

BV 080383
BUFFALO-VALLEY ECLIPSE 4B3B1
AGE 11 | CALV. 8
AVG. WI 101 | WEAN. 8
AFC 35 | ICP 380

BV 110519
BUFFALO-VALLEY TEOTONIC 1

BV 140255
BUFFALO-VALLEY FERDA 2B2C4A
AGE 8 | CALV. 6
AVG. WI 100 | WEAN. 6
AFC 27 | ICP 426

BV 100552
BUFFALO-VALLEY FERDA 3B2C4
AGE 11 | CALV. 5
AVG. WI 102 | WEAN. 5
AFC 34 | ICP 523

Calvings: 17-01, 18-05, 19-09, 20-10, 21-10, 22-11

HJM 010184 NTUNGUNONO MAANDAG
BV 050217 BUFFALO-VALLEY CATHERINE 1D2C AGE 6 CALV. 2 AVG. WI 101 WEAN. 2
BV 050104 BUFFALO-VALLEY MOORCROFT 2
BV 040162 BUFFALO-VALLEY ECLIPSE 4B3B AGE 11 CALV. 8 AVG. WI 101 WEAN. 7
TTT 910015 TRI-CIRCLE INKATA 1
BV 050218 BUFFALO-VALLEY GRETA 3A2A1 AGE 16 CALV. 12 AVG. WI 106 WEAN. 12
BV 070238 BUFFALO-VALLEY QUASTOR 1
BV 030110 BUFFALO-VALLEY FERDA 3B2C AGE 14 CALV. 10 AVG. WI 102 WEAN. 9

BUFFALO VALLEY FARMS

Carolina, Mpumalanga
0828097941
buffalovalley@skyafrika.co.za

P.O. BOX 263, CAROLINA, 1185

Last Calf	
Calf ID	BV 220026 (F)
Birth Date	2022-11-23
Sire ID	BV 170020

Calvings: 19-07, 20-07, 21-09, 22-11



Myostatin	
Q204X	Not Tested
NT821	Not Tested
F94L	Not Tested

COW VALUE -	
111	Calving Ease Value
94	Calf Growth Value
109	Milk Value
100	Maintenance Value
-	Fertility Value
GROWTH VALUE -	
CARCASS VALUE -	
PRODUCTION VALUE -	

Birth Weight	205D Weight	205D Index	365D Index	540D Index	ADG Index	FCR Index	Scrotum	LH
35kg	244kg	104 (2)	93 (4)	-	-	-	-	-

SELLER REMARKS: Ge-ent teen Miltsiekte, Sponsiekte, Knopvel, Lamsiekte Stywesiekte en BVD. Moeder lot 38.



Calf and Mother				Fertility			
Birth Dir.	Birth Mat.	Wean Dir.	Wean Mat.	Scr. Circ.	Heifer Fert.	Cow Fert.	Longev.
112	98	94	109	113	109	104	89
79%	68%	62%	66%	37%	39%	25%	55%

Post-Wean Growth			Frame			Carcass		
Post Wean	ADG	FCR	Mature Weight	Height	Length	EMA	Fat	Mar
98	93	94	97	84	87	101	97	93
57%	34%	12%	50%	38%	37%	27%	24%	24%

LOT 48



BV 170020

BUFFALO-VALLEY HENDRIETTE 5A2B3A

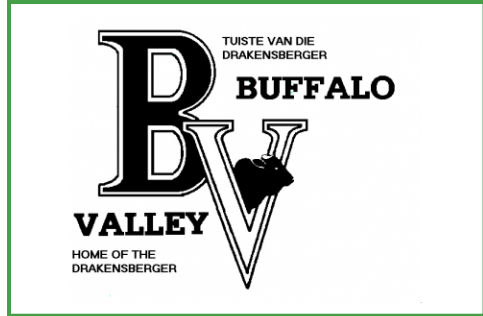

Kuddeboek	SP
Geb. dtm	2017-05-23
Oud.	6 jaar
Inteling	10%
OEK	39m
Kalwers	3
Gespeen	2
Gem. SI	105
TKP	461d

Ouerskap Vaar Moer	
DNS	
Genomies	

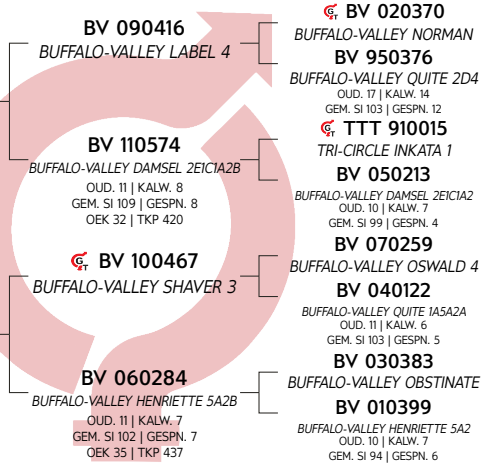

BUFFALO VALLEY FARMS

Carolina, Mpumalanga
0828097941
buffalovalley@skyafrika.co.za

P.O. BOX 263, CAROLINA, 1185

Laaste Kalf	
Kalf ID	BV 230327 (M)
Geb. datum	2023-02-24
Vaar ID	BV 140196

Kalwings: 20-08, 21-09, 23-02



Miostatien	
Q204X	Nie Getoets
NT821	Nie Getoets
F94L	Nie Getoets

KOEIWAARDE -	
79	Kalfgemak Waarde
113	Kalfgroei Waarde
82	Melk Waarde
102	Onderhoudswaarde
-	Vrugbaarheidswaarde
GROEI WAARDE -	
KARKAS WAARDE -	
PRODUKSIE WAARDE -	



Kalf en Moeder				Vrugbaarheid			
Geb. Dir.	Geb. Mat.	Spn. Dir.	Spn. Mat.	Skr. Omtr.	Vers Vrugb.	Koei Vrugb.	Lanklew.
80	95	113	82	103	108	106	103
77%	63%	64%	67%	35%	43%	29%	54%

Na-Speen Groei			Raam			Karkas		
Na-Speen	GDT	VOV	Volw. Gewig	Hoogte	Lengte	OSO	Vet	Mar
108	95	95	97	94	89	97	83	94
56%	32%	14%	53%	35%	34%	24%	23%	22%

Geb. Gewig	205D Gewig	205D Indeks	365D Indeks	540D Indeks	GDT Indeks	VOV Indeks	Skrotum	LH
33kg	241kg	100 (1)	110 (13)	106 (12)	-	-	-	-

VERKOPER OPMERKINGS: Ge-ent teen Miltsiekte, Sponsiekte, Knopvel, Lamsiekte Stywesiekte en BVD. Moerder lot 37 & seun lot 22.

LOT 49



BV 170025

BUFFALO-VALLEY HONEY 4C1

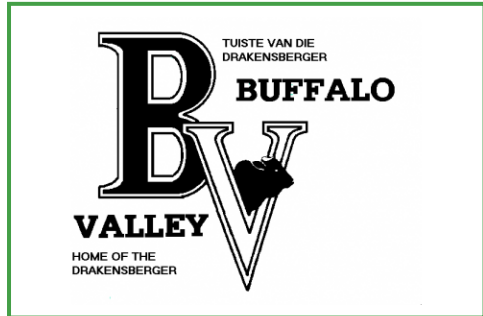

Kuddeboek	SP
Geb. dtm	2017-07-11
Oud.	5.9 jaar
Inteling	7%
OEK	36m
Kalwers	3
Gespeen	2
Gem. SI	104
TKP	378d

Ouerskap Vaar Moer	
DNS	
Genomies	

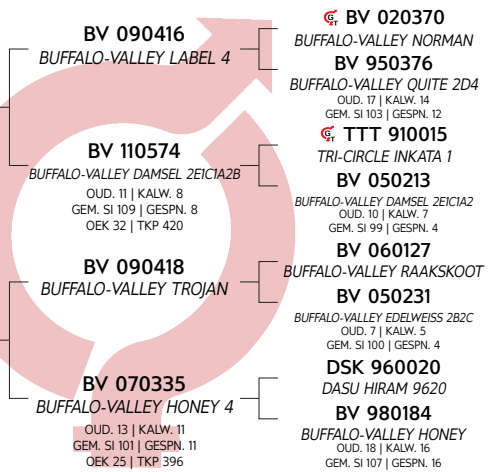

BUFFALO VALLEY FARMS

Carolina, Mpumalanga
0828097941
buffalovalley@skyafrika.co.za

P.O. BOX 263, CAROLINA, 1185

Laaste Kalf	
Kalf ID	BV 220289 (M)
Geb. datum	2022-08-12
Vaar ID	BV 170041

Kalwings: 20-07, 21-08, 22-08



Miostatien	
Q204X	Nie Getoets
NT821	Nie Getoets
F94L	Nie Getoets

KOEIWAARDE -	
107	Kalfgemak Waarde
111	Kalfgroei Waarde
75	Melk Waarde
92	Onderhoudswaarde
-	Vrugbaarheidswaarde
GROEI WAARDE -	
KARKAS WAARDE -	
PRODUKSIE WAARDE -	



Kalf en Moeder				Vrugbaarheid			
Geb. Dir.	Geb. Mat.	Spn. Dir.	Spn. Mat.	Skr. Omtr.	Vers Vrugb.	Koei Vrugb.	Lanklew.
101	110	111	75	115	108	130	107
79%	67%	73%	68%	36%	55%	36%	54%

Na-Speen Groei			Raam			Karkas		
Na-Speen	GDT	VOV	Volw. Gewig	Hoogte	Lengte	OSO	Vet	Mar
111	98	91	110	103	99	96	94	94
68%	33%	15%	55%	36%	35%	22%	20%	20%

Geb. Gewig	205D Gewig	205D Indeks	365D Indeks	540D Indeks	GDT Indeks	VOV Indeks	Skrotum	LH
25kg	196kg	96 (9)	98 (13)	95 (12)	-	-	-	-

VERKOPER OPMERKINGS: Ge-ent teen Miltsiekte, Sponsiekte, Knopvel, Lamsiekte Stywesiekte en BVD. Suster Lot 56.



LOT 50



BV 170031

BUFFALO-VALLEY QUITE 1A5A1A1B1A

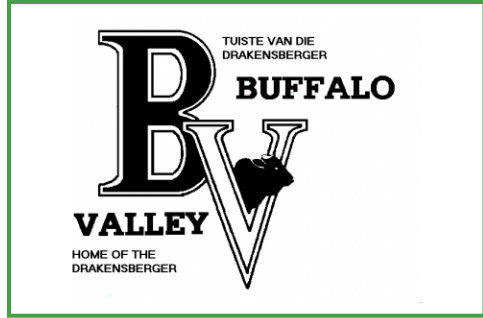

Herd Book	SP
Birth date	2017-08-14
Age	5.8 years
Inbreeding	8%
AFC	35m
Calves	3
Weaned	2
Avg. WI	110
ICP	444d

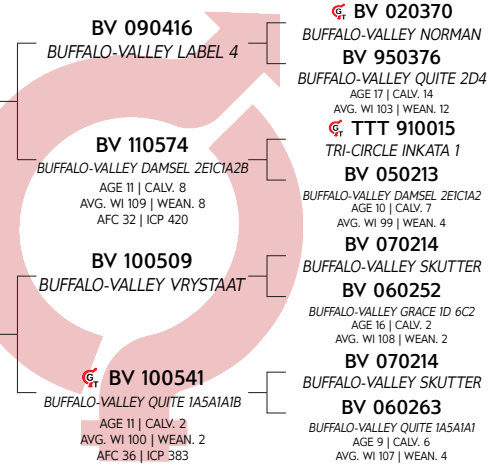
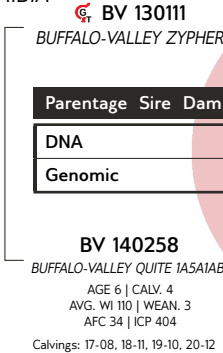

BUFFALO VALLEY FARMS

Carolina, Mpumalanga
0828097941
buffalovalley@skyafrika.co.za

P.O. BOX 263, CAROLINA, 1185

Last Calf	
Calf ID	BV 220325 (M)
Birth Date	2022-12-06
Sire ID	BV 140196

Calvings: 20-07, 21-11, 22-12



Myostatin	
Q204X	Not Tested
NT821	Not Tested
F94L	Not Tested

COW VALUE		-
78	Calving Ease Value	
128	Calf Growth Value	
100	Milk Value	
-	Maintenance Value	
-	Fertility Value	
GROWTH VALUE		-
CARCASS VALUE		-
PRODUCTION VALUE		-

Birth Weight	205D Weight	205D Index	365D Index	540D Index	ADG Index	FCR Index	Scrotum	LH
36kg	234kg	112 (9)	120 (13)	117 (12)	-	-	-	-

SELLER REMARKS: Ge-ent teen Miltsiekte, Sponsiekte, Knopvel, Lamsiekte Stywesiekte en BVD.



Calf and Mother				Fertility			
Birth Dir.	Birth Mat.	Wean Dir.	Wean Mat.	Scr. Circ.	Heifer Fert.	Cow Fert.	Longev.
85	84	128	100	125	100	114	107
79%	66%	72%	61%	31%	56%	29%	52%

Post-Wean Growth			Frame			Carcass		
Post Wean	ADG	FCR	Mature Weight	Height	Length	EMA	Fat	Mar
130	123	117	147	117	115	115	95	105
66%	28%	13%	46%	31%	30%	19%	18%	17%

LOT 51



BV 170032

BUFFALO-VALLEY CLEOPATRA 1D4A3A



Herd Book	SP
Birth date	2017-08-25
Age	5.7 years
Inbreeding	8%
AFC	36m
Calves	3
Weaned	2
Avg. WI	129
ICP	406d

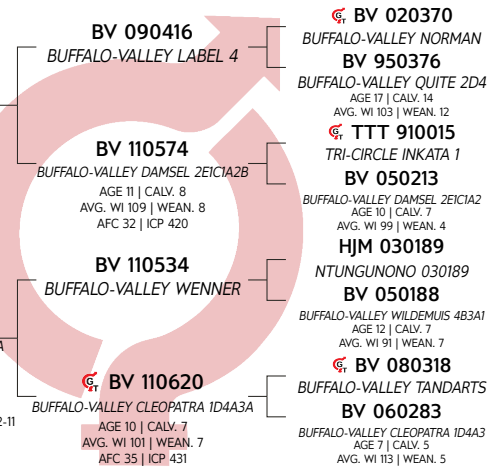
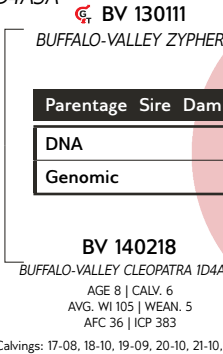

BUFFALO VALLEY FARMS

Carolina, Mpumalanga
0828097941
buffalovalley@skyafrika.co.za

P.O. BOX 263, CAROLINA, 1185

Last Calf	
Calf ID	BV 220025 (F)
Birth Date	2022-11-21
Sire ID	BV 170020

Calvings: 20-08, 21-10, 22-11



Myostatin	
Q204X	Not Tested
NT821	Not Tested
F94L	Not Tested

COW VALUE		-
95	Calving Ease Value	
118	Calf Growth Value	
112	Milk Value	
74	Maintenance Value	
-	Fertility Value	
GROWTH VALUE		-
CARCASS VALUE		-
PRODUCTION VALUE		-

Birth Weight	205D Weight	205D Index	365D Index	540D Index	ADG Index	FCR Index	Scrotum	LH
30kg	224kg	109 (9)	118 (13)	111 (12)	-	-	-	-

SELLER REMARKS: Ge-ent teen Miltsiekte, Sponsiekte, Knopvel, Lamsiekte Stywesiekte en BVD.



Calf and Mother				Fertility			
Birth Dir.	Birth Mat.	Wean Dir.	Wean Mat.	Scr. Circ.	Heifer Fert.	Cow Fert.	Longev.
103	83	118	112	122	71	104	104
79%	67%	74%	68%	31%	55%	36%	53%

Post-Wean Growth			Frame			Carcass		
Post Wean	ADG	FCR	Mature Weight	Height	Length	EMA	Fat	Mar
126	112	108	130	110	108	104	91	99
67%	30%	14%	53%	32%	32%	22%	21%	20%

LOT 52



BV 170033

BUFFALO-VALLEY EDELWEISS 1B2A2A

BUFFALO VALLEY FARMS

Kuddeboek	SP
Geb. dtm	2017-08-17
Oud.	5.8 jaar
Inteling	10%
OEK	35m
Kalwers	3
Gespeen	2
Gem. SI	104
TKP	417d

Carolina, Mpumalanga
0828097941
buffalovalley@skyafrika.co.za

P.O. BOX 263, CAROLINA, 1185

Laaste Kalf	
Kalf ID	BV 220317 (M)
Geb. datum	2022-10-17
Vaar ID	BV 170020

Kalwings: 20-07, 21-10, 22-10



Miostatien	
Q204X	Nie Getoets
NT821	Nie Getoets
F94L	Nie Getoets

KOEIWAARDE	
102	Kalfgemak Waarde
98	Kalfgroei Waarde
68	Melk Waarde
131	Onderhoudswaarde
-	Vrugbaarheidswaarde
GROEI WAARDE	
-	
KARKAS WAARDE	
-	
PRODUKSIE WAARDE	
-	

Geb. Gewig	205D Gewig	205D Indeks	365D Indeks	540D Indeks	GDT Indeks	VOV Indeks	Skrotum	LH
30kg	177kg	100 (1)	100 (1)	100 (1)	-	-	-	-

VERKOPER OPMERKINGS: Ge-ent teen Miltsiekte, Sponsiekte, Knopvel, Lamsiekte Stywesiekte en BVD. Seun lot 12.

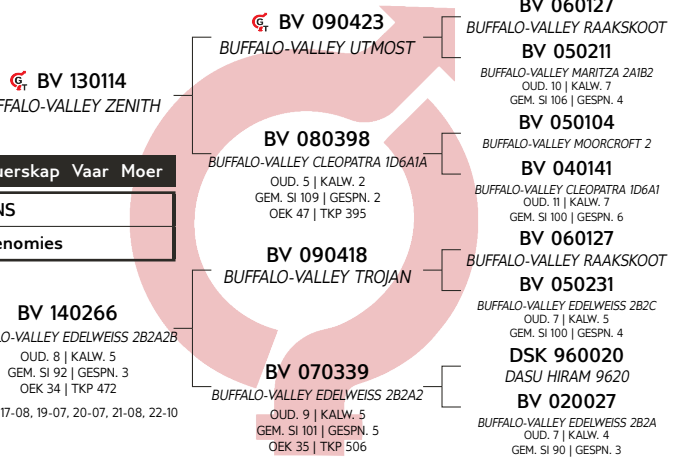

LOT 53



BV 170043

BUFFALO-VALLEY MARIA 4A3B1

BUFFALO VALLEY FARMS

Kuddeboek	SP
Geb. dtm	2017-09-14
Oud.	5.7 jaar
Inteling	7%
OEK	34m
Kalwers	3
Gespeen	2
Gem. SI	101
TKP	433d

Carolina, Mpumalanga
0828097941
buffalovalley@skyafrika.co.za

P.O. BOX 263, CAROLINA, 1185

Laaste Kalf	
Kalf ID	BV 220023 (F)
Geb. datum	2022-11-21
Vaar ID	BV 170020

Kalwings: 20-07, 21-10, 22-11



Miostatien	
Q204X	Nie Getoets
NT821	Nie Getoets
F94L	Nie Getoets

KOEIWAARDE	
72	Kalfgemak Waarde
122	Kalfgroei Waarde
72	Melk Waarde
-	Onderhoudswaarde
103	Vrugbaarheidswaarde
GROEI WAARDE	
-	
KARKAS WAARDE	
-	
PRODUKSIE WAARDE	
-	

Geb. Gewig	205D Gewig	205D Indeks	365D Indeks	540D Indeks	GDT Indeks	VOV Indeks	Skrotum	LH
43kg	226kg	96 (20)	112 (20)	102 (21)	-	-	-	-

VERKOPER OPMERKINGS: Ge-ent teen Miltsiekte, Sponsiekte, Knopvel, Lamsiekte Stywesiekte en BVD.



Kalf en Moeder				Vrugbaarheid			
Geb. Dir.	Geb. Mat.	Spn. Dir.	Spn. Mat.	Skr. Omtr.	Vers Vrugb.	Koei Vrugb.	Lanklew.
93	116	98	68	109	90	101	108
78%	65%	61%	65%	34%	41%	27%	50%

Na-Speen Groei			Raam			Karkas		
Na-Speen	GDT	VOV	Volw. Gewig	Hoogte	Lengte	OSO	Vet	Mar
94	98	92	74	96	95	95	92	99
56%	32%	11%	50%	35%	34%	16%	15%	15%

Geb. Gewig	205D Gewig	205D Indeks	365D Indeks	540D Indeks	GDT Indeks	VOV Indeks	Skrotum	LH
30kg	177kg	100 (1)	100 (1)	100 (1)	-	-	-	-

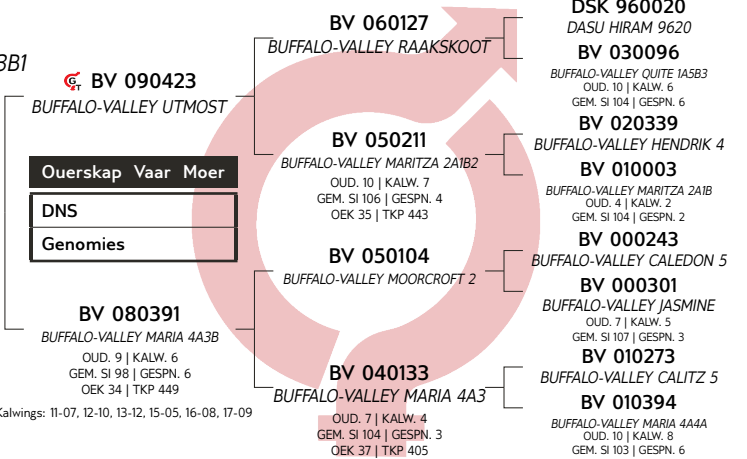

Kalf en Moeder				Vrugbaarheid			
Geb. Dir.	Geb. Mat.	Spn. Dir.	Spn. Mat.	Skr. Omtr.	Vers Vrugb.	Koei Vrugb.	Lanklew.
59	107	122	72	111	96	118	98
80%	70%	74%	66%	50%	62%	38%	60%

Na-Speen Groei			Raam			Karkas		
Na-Speen	GDT	VOV	Volw. Gewig	Hoogte	Lengte	OSO	Vet	Mar
113	111	104	104	108	107	107	93	104
69%	47%	12%	48%	51%	50%	20%	18%	18%

Geb. Gewig	205D Gewig	205D Indeks	365D Indeks	540D Indeks	GDT Indeks	VOV Indeks	Skrotum	LH
43kg	226kg	96 (20)	112 (20)	102 (21)	-	-	-	-



LOT 54



BV 170044

BUFFALO-VALLEY GLOSSY 2C2D2B3

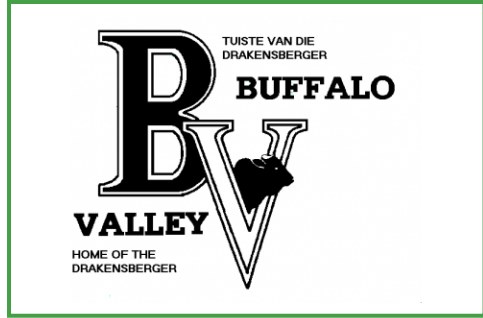

BUFFALO VALLEY FARMS

Carolina, Mpumalanga
0828097941
buffalovalley@skyafrika.co.za

P.O. BOX 263, CAROLINA, 1185

Last Calf	
Calf ID	BV 220312 (M)
Birth Date	2022-10-10
Sire ID	BV 170041

Calvings: 20-05, 21-05, 22-10



Myostatin	
Q204X	Not Tested
NT821	Not Tested
F94L	Not Tested

Herd Book	SP
Birth date	2017-09-14
Age	5.7 years
Inbreeding	7%
AFC	32m
Calves	3
Weaned	1
Avg. WI	100
ICP	433d

COW VALUE	
98	Calving Ease Value
107	Calf Growth Value
75	Milk Value
-	Maintenance Value
-	Fertility Value
GROWTH VALUE	
-	
CARCASS VALUE	
-	
PRODUCTION VALUE	
-	

Birth Weight	205D Weight	205D Index	365D Index	540D Index	ADG Index	FCR Index	Scrotum	LH
30kg	207kg	93 (20)	98 (20)	93 (21)	-	-	-	-

SELLER REMARKS: Ge-ent teen Miltsiekte, Sponsiekte, Knopvel, Lamsiekte Stywesiekte en BVD. Suster lot 64.

LOT 55



BV 170045

BUFFALO-VALLEY CLEOPATRA 1D6A3C

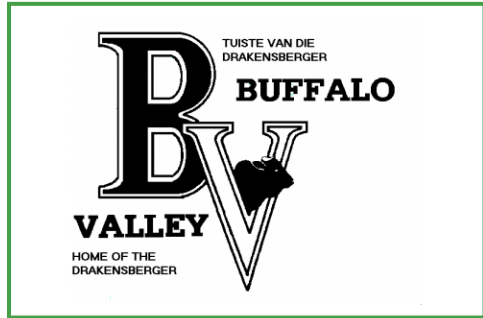

BUFFALO VALLEY FARMS

Carolina, Mpumalanga
0828097941
buffalovalley@skyafrika.co.za

P.O. BOX 263, CAROLINA, 1185

Last Calf	
Calf ID	BV 220324 (M)
Birth Date	2022-11-28
Sire ID	BV 140196

Calvings: 20-08, 21-12, 22-11



Myostatin	
Q204X	Not Tested
NT821	Not Tested
F94L	Not Tested

Herd Book	SP
Birth date	2017-09-19
Age	5.7 years
Inbreeding	8%
AFC	34m
Calves	3
Weaned	2
Avg. WI	98
ICP	424d

COW VALUE	
100	Calving Ease Value
108	Calf Growth Value
68	Milk Value
-	Maintenance Value
-	Fertility Value
GROWTH VALUE	
-	
CARCASS VALUE	
-	
PRODUCTION VALUE	
-	

Birth Weight	205D Weight	205D Index	365D Index	540D Index	ADG Index	FCR Index	Scrotum	LH
30kg	214kg	96 (20)	101 (20)	98 (21)	-	-	-	-

SELLER REMARKS: Ge-ent teen Miltsiekte, Sponsiekte, Knopvel, Lamsiekte Stywesiekte en BVD. Suster lot 58 & broer lot 28.

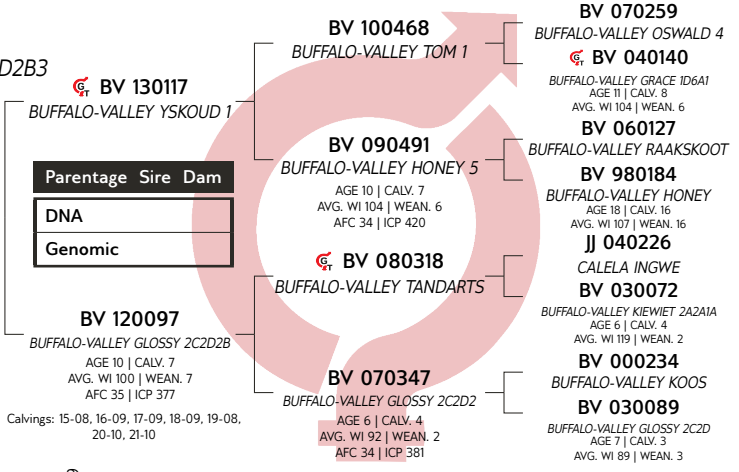

Calf and Mother				Fertility			
Birth Dir.	Birth Mat.	Wean Dir.	Wean Mat.	Scr. Circ.	Heifer Fert.	Cow Fert.	Longev.
86	122	107	75	108	115	116	93
79%	65%	75%	56%	33%	61%	35%	56%

Post-Wean Growth			Frame			Carcass		
Post Wean	ADG	FCR	Mature Weight	Height	Length	EMA	Fat	Mar
102	98	90	90	103	100	98	87	95
69%	32%	13%	39%	33%	33%	21%	20%	20%

Birth Weight	205D Weight	205D Index	365D Index	540D Index	ADG Index	FCR Index	Scrotum	LH
30kg	207kg	93 (20)	98 (20)	93 (21)	-	-	-	-

LOT 56



BV 180176

BUFFALO-VALLEY HONEY 4C2

Kuddeboek	SP
Geb. dtm	2018-08-23
Oud.	4.8 jaar
Inteling	11%
OEK	36m
Kalwers	2
Gespeen	1
Gem. SI	100
TKP	471d

BV 130117
BUFFALO-VALLEY YSKOUD 1

Uuerskap	Vaar	Moer
DNS		
Genomies		

BV 140222
BUFFALO-VALLEY HONEY 4C

OU.D. 6 | KALW. 4
GEM. SI 94 | GESPN. 3
OEK 34 | TKP 411

Kalwings: 17-07, 18-08, 19-09, 20-11

BV 100468
BUFFALO-VALLEY TOM 1

BV 090491
BUFFALO-VALLEY HONEY 5

OU.D. 10 | KALW. 7
GEM. SI 104 | GESPN. 6
OEK 34 | TKP 420

BV 090418
BUFFALO-VALLEY TROJAN

BV 070335
BUFFALO-VALLEY HONEY 4

OU.D. 13 | KALW. 11
GEM. SI 101 | GESPN. 11
OEK 25 | TKP 396

BV 070259
BUFFALO-VALLEY OSWALD 4

BV 040140
BUFFALO-VALLEY GRACE 1D6A1
OU.D. 11 | KALW. 8
GEM. SI 104 | GESPN. 6

BV 060127
BUFFALO-VALLEY RAAKSKOOT

BV 980184
BUFFALO-VALLEY HONEY
OU.D. 18 | KALW. 16
GEM. SI 107 | GESPN. 16

BV 060127
BUFFALO-VALLEY RAAKSKOOT

BV 050231
BUFFALO-VALLEY EDELWEISS 2B2C
OU.D. 7 | KALW. 5
GEM. SI 100 | GESPN. 4

DSK 960020
DASU HIRAM 9620

BV 980184
BUFFALO-VALLEY HONEY
OU.D. 18 | KALW. 16
GEM. SI 107 | GESPN. 16



BUFFALO VALLEY FARMS

Carolina, Mpumalanga
0828097941
buffalovalley@skyafrika.co.za

P.O. BOX 263, CAROLINA, 1185

Laaste Kalf	
Kalf ID	BV 220028 (F)
Geb. datum	2022-11-30
Vaar ID	IR 180257

Kalwings: 21-08, 22-11



Miostatien	
Q204X	Nie Getoets
NT821	Nie Getoets
F94L	Nie Getoets

KOEIWAARDE -	
98	Kalfgemak Waarde
120	Kalfgroei Waarde
58	Melk Waarde
-	Onderhoudswaarde
-	Vrugbaarheidswaarde
GROEI WAARDE -	
KARKAS WAARDE -	
PRODUKSIE WAARDE -	

Geb. Gewig	205D Gewig	205D Indeks	365D Indeks	540D Indeks	GDT Indeks	VOV Indeks	Skrotum	LH
30kg	184kg	102 (10)	100 (29)	97 (25)	-	-	-	-



EBV Analise 2023-03-19

Kalf en Moeder				Vrugbaarheid			
Geb. Dir.	Geb. Mat.	Spn. Dir.	Spn. Mat.	Skr. Omtr.	Vers Vrugb.	Koei Vrugb.	Lanklew.
82	128	120	58	119	113	109	109
78%	64%	71%	53%	32%	58%	31%	54%

Na-Speen Groei			Raam			Karkas		
Na-Speen	GDT	VOV	Volw. Gewig	Hoogte	Lengte	OSO	Vet	Mar
115	104	93	108	119	114	105	102	99
66%	29%	11%	39%	32%	31%	18%	17%	16%

VERKOPER OPMERKINGS: Ge-ent teen Miltsiekte, Sponsiekte, Knopvel, Lamsiekte Stywesiekte en BVD. Suster lot 49.

LOT 57



BV 180179

BUFFALO-VALLEY CATHARINE 4F3A1B

Kuddeboek	SP
Geb. dtm	2018-09-06
Oud.	4.7 jaar
Inteling	8%
OEK	36m
Kalwers	2
Gespeen	1
Gem. SI	114
TKP	445d

BV 130117
BUFFALO-VALLEY YSKOUD 1

Uuerskap	Vaar	Moer
DNS		
Genomies		

BV 140265
BUFFALO-VALLEY CATHERINE 4F3A1C

OU.D. 6 | KALW. 4
GEM. SI 89 | GESPN. 2
OEK 32 | TKP 387

Kalwings: 17-07, 18-09, 19-09, 20-09

BV 100468
BUFFALO-VALLEY TOM 1

BV 090491
BUFFALO-VALLEY HONEY 5

OU.D. 10 | KALW. 7
GEM. SI 104 | GESPN. 6
OEK 34 | TKP 420

BV 090418
BUFFALO-VALLEY TROJAN

BV 070340
BUFFALO-VALLEY CATHARINE 4F3A1

OU.D. 12 | KALW. 9
GEM. SI 101 | GESPN. 9
OEK 35 | TKP 374

BV 070259
BUFFALO-VALLEY OSWALD 4

BV 040140
BUFFALO-VALLEY GRACE 1D6A1
OU.D. 11 | KALW. 8
GEM. SI 104 | GESPN. 6

BV 060127
BUFFALO-VALLEY RAAKSKOOT

BV 980184
BUFFALO-VALLEY HONEY
OU.D. 18 | KALW. 16
GEM. SI 107 | GESPN. 16

BV 060127
BUFFALO-VALLEY RAAKSKOOT

BV 050231
BUFFALO-VALLEY EDELWEISS 2B2C
OU.D. 7 | KALW. 5
GEM. SI 100 | GESPN. 4

BV 000234
BUFFALO-VALLEY KOOS

BV 030100
BUFFALO-VALLEY CATHARINE 4F3A
OU.D. 8 | KALW. 4
GEM. SI 100 | GESPN. 3



BUFFALO VALLEY FARMS

Carolina, Mpumalanga
0828097941
buffalovalley@skyafrika.co.za

P.O. BOX 263, CAROLINA, 1185

Laaste Kalf	
Kalf ID	BV 220029 (F)
Geb. datum	2022-12-09
Vaar ID	IR 180257

Kalwings: 21-09, 22-12



Miostatien	
Q204X	Nie Getoets
NT821	Nie Getoets
F94L	Nie Getoets

KOEIWAARDE -	
76	Kalfgemak Waarde
127	Kalfgroei Waarde
71	Melk Waarde
-	Onderhoudswaarde
-	Vrugbaarheidswaarde
GROEI WAARDE -	
KARKAS WAARDE -	
PRODUKSIE WAARDE -	

Geb. Gewig	205D Gewig	205D Indeks	365D Indeks	540D Indeks	GDT Indeks	VOV Indeks	Skrotum	LH
39kg	178kg	92 (10)	92 (29)	96 (25)	-	-	-	-



EBV Analise 2023-03-19

Kalf en Moeder				Vrugbaarheid			
Geb. Dir.	Geb. Mat.	Spn. Dir.	Spn. Mat.	Skr. Omtr.	Vers Vrugb.	Koei Vrugb.	Lanklew.
58	114	127	71	117	88	95	102
78%	64%	73%	61%	31%	59%	35%	54%

Na-Speen Groei			Raam			Karkas		
Na-Speen	GDT	VOV	Volw. Gewig	Hoogte	Lengte	OSO	Vet	Mar
120	101	91	71	113	111	106	90	95
68%	28%	9%	43%	32%	31%	15%	14%	14%

VERKOPER OPMERKINGS: Ge-ent teen Miltsiekte, Sponsiekte, Knopvel, Lamsiekte Stywesiekte en BVD.



LOT 58



BV 180181

BUFFALO-VALLEY CLEOPATRA 1D6A3D

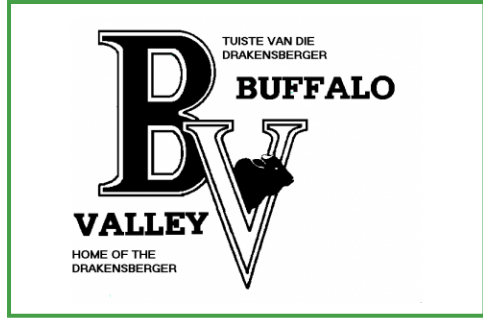

BUFFALO VALLEY FARMS

Carolina, Mpumalanga
0828097941
buffalovalley@skyafrika.co.za

P.O. BOX 263, CAROLINA, 1185

Last Calf	
Calf ID	BV 220315 (M)
Birth Date	2022-10-17
Sire ID	IR 180257

Calvings: 21-07, 22-10



Myostatin	
Q204X	Not Tested
NT821	Not Tested
F94L	Not Tested

Herd Book	SP
Birth date	2018-09-10
Age	4.7 years
Inbreeding	12%
AFC	34m
Calves	2
Weaned	1
Avg. WI	104
ICP	452d

COW VALUE -	
75	Calving Ease Value
122	Calf Growth Value
78	Milk Value
-	Maintenance Value
116	Fertility Value
GROWTH VALUE -	
CARCASS VALUE -	
PRODUCTION VALUE -	

Birth Weight	205D Weight	205D Index	365D Index	540D Index	ADG Index	FCR Index	Scrotum	LH
37kg	189kg	101 (10)	104 (29)	106 (25)	-	-	-	-

SELLER REMARKS: Ge-ent teen Miltsiekte, Sponsiekte, Knopvel, Lamsiekte Stywesiekte en BVD. Suster lot 55 & broer lot 28.

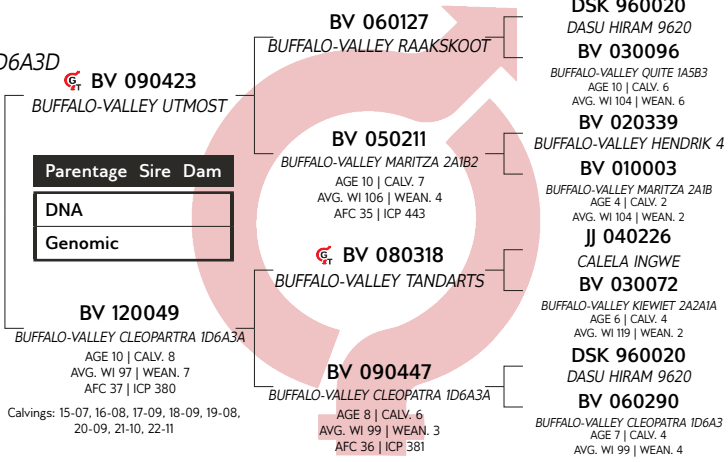

Calf and Mother				Fertility			
Birth Dir.	Birth Mat.	Wean Dir.	Wean Mat.	Scr. Circ.	Heifer Fert.	Cow Fert.	Longev.
66	112	122	78	117	120	116	96
80%	68%	76%	68%	50%	63%	42%	60%

Post-Wean Growth			Frame			Carcass		
Post Wean	ADG	FCR	Mature Weight	Height	Length	EMA	Fat	Mar
122	111	103	113	113	109	105	86	109
70%	47%	16%	49%	51%	50%	25%	24%	23%

LOT 59



BV 180187

BUFFALO-VALLEY JESSICA 2A1B1

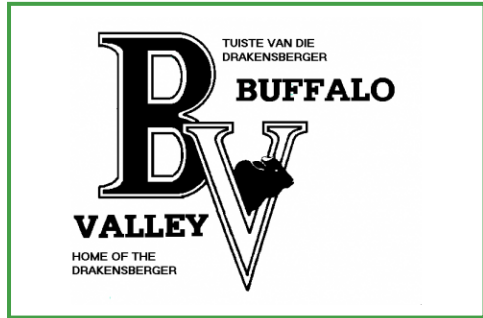

BUFFALO VALLEY FARMS

Carolina, Mpumalanga
0828097941
buffalovalley@skyafrika.co.za

P.O. BOX 263, CAROLINA, 1185

Last Calf	
Calf ID	BV 220014 (F)
Birth Date	2022-10-25
Sire ID	IR 180257

Calvings: 21-09, 22-10



Myostatin	
Q204X	Not Tested
NT821	Not Tested
F94L	Not Tested

Herd Book	SP
Birth date	2018-09-19
Age	4.7 years
Inbreeding	8%
AFC	36m
Calves	2
Weaned	1
Avg. WI	101
ICP	414d

COW VALUE -	
85	Calving Ease Value
116	Calf Growth Value
66	Milk Value
-	Maintenance Value
-	Fertility Value
GROWTH VALUE -	
CARCASS VALUE -	
PRODUCTION VALUE -	

Birth Weight	205D Weight	205D Index	365D Index	540D Index	ADG Index	FCR Index	Scrotum	LH
36kg	227kg	105 (11)	100 (29)	96 (25)	-	-	-	-

SELLER REMARKS: Ge-ent teen Miltsiekte, Sponsiekte, Knopvel, Lamsiekte Stywesiekte en BVD.

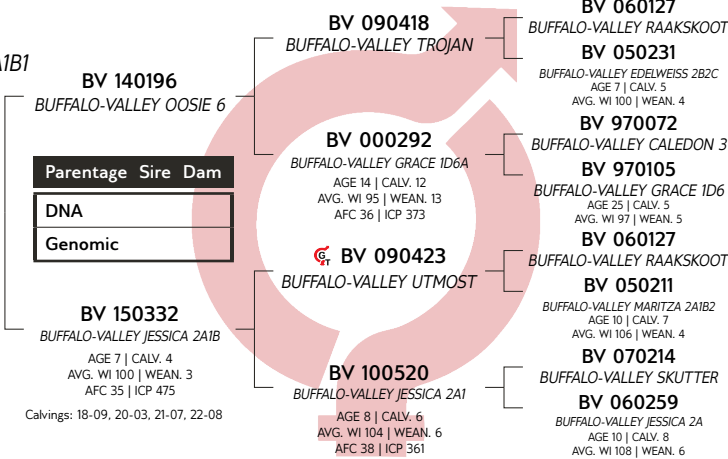

Calf and Mother				Fertility			
Birth Dir.	Birth Mat.	Wean Dir.	Wean Mat.	Scr. Circ.	Heifer Fert.	Cow Fert.	Longev.
72	121	116	66	111	82	105	104
78%	64%	73%	61%	36%	59%	36%	54%

Post-Wean Growth			Frame			Carcass		
Post Wean	ADG	FCR	Mature Weight	Height	Length	EMA	Fat	Mar
111	111	102	108	108	107	106	93	103
68%	33%	9%	42%	37%	36%	18%	17%	16%

LOT 60



BV 180194

BUFFALO-VALLEY GRACE 1D6A8A1

♂ BV 130117

BUFFALO-VALLEY YSKOUD 1

Uuerskap	Vaar	Moer
DNS		
Genomies		

BV 140206

BUFFALO-VALLEY GRACE 1D6A8A
OUD. 6 | KALW. 4
GEM. SI 92 | GESPN. 3
OEK 36 | TKP 400

Kalwings: 17-08, 18-10, 19-08, 20-11

BV 100468

BUFFALO-VALLEY TOM 1

BV 090491

BUFFALO-VALLEY HONEY 5

OUD. 10 | KALW. 7
GEM. SI 104 | GESPN. 6
OEK 34 | TKP 420

BV 100472

BUFFALO-VALLEY UITDRAAI 1

BV 110606

BUFFALO-VALLEY GRACE 1D6A8

OUD. 8 | KALW. 4
GEM. SI 98 | GESPN. 4
OEK 35 | TKP 385

BV 070259

BUFFALO-VALLEY OSWALD 4

♂ BV 040140

BUFFALO-VALLEY GRACE 1D6A1
OUD. 11 | KALW. 8
GEM. SI 104 | GESPN. 6

BV 060127

BUFFALO-VALLEY RAAKSKOOT

BV 980184

BUFFALO-VALLEY HONEY
OUD. 18 | KALW. 16
GEM. SI 107 | GESPN. 16

BV 070214

BUFFALO-VALLEY SKUTTER

BV 060294

BUFFALO-VALLEY HEATHER 1A2B1B
OUD. 15 | KALW. 12
GEM. SI 99 | GESPN. 11

BV 080364

BUFFALO-VALLEY ROSHER 1

BV 000292

BUFFALO-VALLEY GRACE 1D6A
OUD. 14 | KALW. 12
GEM. SI 95 | GESPN. 13

BUFFALO VALLEY FARMS

Kuddeboek	SP
Geb. dtm	2018-10-16
Oud.	4.6 jaar
Inteling	6%
OEK	34m
Kalwers	2
Gespeen	1
Gem. SI	97
TKP	450d

Carolina, Mpumalanga
0828097941
buffalovalley@skyafrika.co.za

P.O. BOX 263, CAROLINA, 1185

Laaste Kalf	
Kalf ID	BV 220323 (M)
Geb. datum	2022-11-23
Vaar ID	IR 180257

Kalwings: 21-08, 22-11



Miostatien	
Q204X	Nie Getoets
NT821	Nie Getoets
F94L	Nie Getoets

KOEIWAARDE		-
87	Kalfgemak Waarde	
101	Kalfgroei Waarde	
58	Meik Waarde	
-	Onderhoudswaarde	
-	Vrugbaarheidswaarde	
GROEI WAARDE		-
KARKAS WAARDE		-
PRODUKSIE WAARDE		-

Geb. Gewig	205D Gewig	205D Indeks	365D Indeks	540D Indeks	GDT Indeks	VOV Indeks	Skrotum	LH
35kg	182kg	90 (7)	94 (29)	98 (25)	-	-	-	-

VERKOPER OPMERKINGS: Ge-ent teen Miltsiekte, Sponsiekte, Knopvel, Lamsiekte Stywesiekte en BVD. Broer lot 4.

LOT 61



BV 180201

BUFFALO-VALLEY BV180201

♂ BV 100467

BUFFALO-VALLEY SHAVER 3

Uuerskap	Vaar	Moer
DNS		
Genomies		

BV 050216

BUFFALO-VALLEY MARIA 4A2
OUD. 14 | KALW. 11
GEM. SI 102 | GESPN. 11
OEK 36 | TKP 411

Kalwings: 08-08, 09-10, 11-01, 11-12, 12-11, 14-09, 15-11, 16-12, 17-10, 18-11, 19-11

BV 070259

BUFFALO-VALLEY OSWALD 4

BV 040122

BUFFALO-VALLEY QUITE 1A5A2A

OUD. 11 | KALW. 6
GEM. SI 103 | GESPN. 5
OEK 26 | TKP 379

BV 020339

BUFFALO-VALLEY HENDRIK 4

BV 010394

BUFFALO-VALLEY MARIA 4A4A

OUD. 10 | KALW. 8
GEM. SI 103 | GESPN. 6
OEK 35 | TKP 377

BV 000243

BUFFALO-VALLEY CALEDON 5

BV 000327

BUFFALO-VALLEY CLEOPATRA 1D3C
OUD. 13 | KALW. 5
GEM. SI 108 | GESPN. 5

DSK 960020

DASU HIRAM 9620

BV 010383

BUFFALO-VALLEY QUITE 1A5A2
OUD. 10 | KALW. 7
GEM. SI 102 | GESPN. 7

♂ BV 940339

BUFFALO-VALLEY CHRISTOFFEL 2

BV 950386

BUFFALO-VALLEY GRACE 1D4
OUD. 17 | KALW. 13
GEM. SI 102 | GESPN. 11

BV 930281

BUFFALO-VALLEY WILLEM 4

BV 900272

BUFFALO-VALLEY MARIA 4
OUD. 15 | KALW. 10
GEM. SI 96 | GESPN. 5

BUFFALO VALLEY FARMS

Kuddeboek	SP
Geb. dtm	2018-11-13
Oud.	4.5 jaar
Inteling	8%
OEK	34m
Kalwers	2
Gespeen	1
Gem. SI	107
TKP	421d

Carolina, Mpumalanga
0828097941
buffalovalley@skyafrika.co.za

P.O. BOX 263, CAROLINA, 1185

Laaste Kalf	
Kalf ID	BV 220015 (F)
Geb. datum	2022-10-25
Vaar ID	IR 180257

Kalwings: 21-08, 22-10



Miostatien	
Q204X	Nie Getoets
NT821	Nie Getoets
F94L	Nie Getoets

KOEIWAARDE		109
109	Kalfgemak Waarde	
107	Kalfgroei Waarde	
75	Meik Waarde	
110	Onderhoudswaarde	
115	Vrugbaarheidswaarde	
GROEI WAARDE		-
KARKAS WAARDE		-
PRODUKSIE WAARDE		-

Geb. Gewig	205D Gewig	205D Indeks	365D Indeks	540D Indeks	GDT Indeks	VOV Indeks	Skrotum	LH
34kg	202kg	116 (4)	102 (9)	107 (10)	-	-	-	-

VERKOPER OPMERKINGS: Ge-ent teen Miltsiekte, Sponsiekte, Knopvel, Lamsiekte Stywesiekte en BVD.



LOT 62



BV 190218

BUFFALO-VALLEY HEATHER 1A2D3A1A

♀ BV 090423

BUFFALO-VALLEY UTMOST

Parentage Sire Dam	
DNA	
Genomic	

BV 130165

BUFFALO-VALLEY DAMSEL 2E1A2B2A1
AGE 7 | CALV. 4
AVG. WI 103 | WEAN. 3
AFC 37 | ICP 530

Calvings: 16-10, 18-04, 19-07, 21-02

BV 060127

BUFFALO-VALLEY RAAKSKOOT

BV 050211

BUFFALO-VALLEY MARITZA 2A1B2
AGE 10 | CALV. 7
AVG. WI 106 | WEAN. 4
AFC 35 | ICP 443

BV 090416

BUFFALO-VALLEY LABEL 4

BV 100545

BUFFALO-VALLEY DAMSEL 2E1A2B2A1
AGE 7 | CALV. 4
AVG. WI 101 | WEAN. 4
AFC 35 | ICP 491

DSK 960020

DASU HIRAM 9620

BV 030096

BUFFALO-VALLEY QUITE 1A5B3
AGE 10 | CALV. 6
AVG. WI 104 | WEAN. 6

BV 020339

BUFFALO-VALLEY HENDRIK 4

BV 010003

BUFFALO-VALLEY MARITZA 2A1B
AGE 4 | CALV. 2
AVG. WI 104 | WEAN. 2

♀ BV 020370

BUFFALO-VALLEY NORMAN

BV 950376

BUFFALO-VALLEY QUITE 2D4

AGE 11 | CALV. 14

AVG. WI 103 | WEAN. 12

BV 070206

BUFFALO-VALLEY SKELM

BV 070312

BUFFALO-VALLEY DAMSEL 2E1A2B2A
AGE 5 | CALV. 2
AVG. WI 100 | WEAN. 2

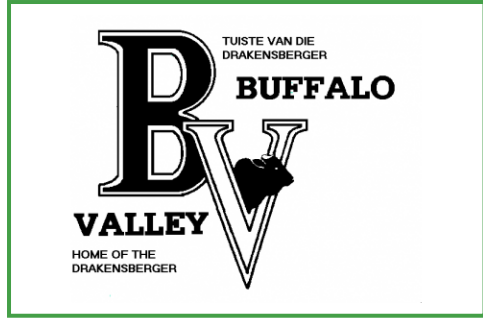

BUFFALO VALLEY FARMS

Carolina, Mpumalanga
0828097941
buffalovalley@skyafrika.co.za

P.O. BOX 263, CAROLINA, 1185

Last Calf	
Calf ID	BV 230030 (F)
Birth Date	2023-01-09
Sire ID	BV 140196

Calvings: 23-01



Myostatin

Q204X	Not Tested
NT821	Not Tested
F94L	Not Tested

COW VALUE -

81	Calving Ease Value
121	Calf Growth Value
67	Milk Value
-	Maintenance Value
78	Fertility Value

GROWTH VALUE -

CARCASS VALUE -

PRODUCTION VALUE -

Birth Weight	205D Weight	205D Index	365D Index	540D Index	ADG Index	FCR Index	Scrotum	LH
43kg	206kg	101 (13)	90 (36)	103 (39)	-	-	-	-

SELLER REMARKS: Ge-ent teen Miltsiekte, Sponsiekte, Knopvel, Lamsiekte Stywesiekte en BVD.



EBV Analysis: 2023-03-19

Calf and Mother				Fertility			
Birth Dir.	Birth Mat.	Wean Dir.	Wean Mat.	Scr. Circ.	Heifer Fert.	Cow Fert.	Longev.
62	124	121	67	113	68	97	100
77%	62%	72%	57%	48%	61%	36%	57%

Post-Wean Growth			Frame			Carcass		
Post Wean	ADG	FCR	Mature Weight	Height	Length	EMA	Fat	Mar
111	108	101	101	109	106	105	87	104
67%	44%	14%	40%	48%	47%	20%	18%	18%

LOT 63



BV 190228

BUFFALO-VALLEY DAMSEL 2E1E2B2A2

♀ BV 130117

BUFFALO-VALLEY YSKOUD 1

Parentage Sire Dam	
DNA	
Genomic	

BV 140202

BUFFALO-VALLEY EDELWEISS 2B1A1A
AGE 8 | CALV. 5
AVG. WI 108 | WEAN. 5
AFC 29 | ICP 447

Calvings: 16-12, 18-08, 19-08, 20-10, 21-11

BV 100468

BUFFALO-VALLEY TOM 1

BV 090491

BUFFALO-VALLEY HONEY 5
AGE 10 | CALV. 7
AVG. WI 104 | WEAN. 6
AFC 34 | ICP 420

♀ BV 100467

BUFFALO-VALLEY SHAVER 3

BV 110572

BUFFALO-VALLEY EDELWEISS 2B1A1B
AGE 5 | CALV. 3
AVG. WI 95 | WEAN. 1
AFC 32 | ICP 350

BV 070259

BUFFALO-VALLEY OSWALD 4

♀ BV 040140

BUFFALO-VALLEY GRACE 1D6A1
AGE 11 | CALV. 8
AVG. WI 104 | WEAN. 6

BV 060127

BUFFALO-VALLEY RAAKSKOOT

BV 980184

BUFFALO-VALLEY HONEY
AGE 18 | CALV. 16
AVG. WI 107 | WEAN. 16

BV 070259

BUFFALO-VALLEY OSWALD 4

BV 040122

BUFFALO-VALLEY QUITE 1A5A2A
AGE 11 | CALV. 6
AVG. WI 103 | WEAN. 5

♀ TTT 910015

TRI-CIRCLE INKATA 1

BV 050187

BUFFALO-VALLEY EDELWEISS 2B1A1
AGE 14 | CALV. 9
AVG. WI 100 | WEAN. 9

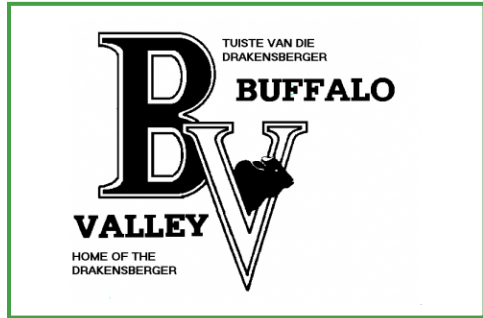

BUFFALO VALLEY FARMS

Carolina, Mpumalanga
0828097941
buffalovalley@skyafrika.co.za

P.O. BOX 263, CAROLINA, 1185

Last Calf	
Calf ID	BV 220283 (M)
Birth Date	2022-07-13
Sire ID	BV 190101

Calvings: 22-07



Myostatin

Q204X	Not Tested
NT821	Not Tested
F94L	Not Tested

COW VALUE -

85	Calving Ease Value
116	Calf Growth Value
68	Milk Value
-	Maintenance Value
-	Fertility Value

GROWTH VALUE -

CARCASS VALUE -

PRODUCTION VALUE -

Birth Weight	205D Weight	205D Index	365D Index	540D Index	ADG Index	FCR Index	Scrotum	LH
38kg	209kg	106 (13)	126 (36)	100 (39)	-	-	-	-

SELLER REMARKS: Ge-ent teen Miltsiekte, Sponsiekte, Knopvel, Lamsiekte Stywesiekte en BVD.



EBV Analysis: 2023-03-19

Calf and Mother				Fertility			
Birth Dir.	Birth Mat.	Wean Dir.	Wean Mat.	Scr. Circ.	Heifer Fert.	Cow Fert.	Longev.
76	143	116	68	117	125	103	101
77%	60%	72%	53%	31%	59%	32%	51%

Post-Wean Growth			Frame			Carcass		
Post Wean	ADG	FCR	Mature Weight	Height	Length	EMA	Fat	Mar
109	106	101	100	117	111	112	91	102
68%	29%	12%	36%	31%	31%	22%	21%	20%

LOT 64



BV 190229

BUFFALO-VALLEY GLOSSY 2C2D2B5

♣ BV 130117

BUFFALO-VALLEY YSKOUD 1

Uuerskap	Vaar	Moer
DNS		
Genomies		

BV 120097

BUFFALO-VALLEY GLOSSY 2C2D2B
OUD. 10 | KALW. 7
GEM. SI 100 | GESPN. 7
OEK 35 | TKP 377
Kalwings: 15-08, 16-09, 17-09, 18-09, 19-08, 20-10, 21-10

BV 100468

BUFFALO-VALLEY TOM 1

BV 090491

BUFFALO-VALLEY HONEY 5
OUD. 10 | KALW. 7
GEM. SI 104 | GESPN. 6
OEK 34 | TKP 420

♣ BV 080318

BUFFALO-VALLEY TANDARTS

BV 070347

BUFFALO-VALLEY GLOSSY 2C2D2
OUD. 6 | KALW. 4
GEM. SI 92 | GESPN. 2
OEK 34 | TKP 381

BV 070259

BUFFALO-VALLEY OSWALD 4

♣ BV 040140

BUFFALO-VALLEY GRACE 1D6A1
OUD. 11 | KALW. 8
GEM. SI 104 | GESPN. 6

BV 060127

BUFFALO-VALLEY RAAKSKOOT

BV 980184

BUFFALO-VALLEY HONEY
OUD. 18 | KALW. 16
GEM. SI 107 | GESPN. 16

JJ 040226

CALELA INGWE

BV 030072

BUFFALO-VALLEY KIEWIET 2A2A1A
OUD. 6 | KALW. 4
GEM. SI 119 | GESPN. 2

BV 000234

BUFFALO-VALLEY KOOS

BV 030089

BUFFALO-VALLEY GLOSSY 2C2D
OUD. 7 | KALW. 3
GEM. SI 89 | GESPN. 3

TUISTE VAN DIE DRAKENSBERGER
BV VALLEY
HOME OF THE DRAKENSBERGER

BUFFALO VALLEY FARMS

Carolina, Mpumalanga
0828097941
buffalovalley@skyafrika.co.za

P.O. BOX 263, CAROLINA, 1185

Laaste Kalf	
Kalf ID	BV 230031 (F)
Geb. datum	2023-01-17
Vaar ID	BV 140196

Kalwings: 23-01



Miostatien

Q204X	Nie Getoets
NT821	Nie Getoets
F94L	Nie Getoets

Kuddeboek	SP
Geb. dtm	2019-08-20
Oud.	3.8 jaar
Inteling	7%
OEK	41m
Kalwers	1
Gespeen	0
Gem. SI	-
TKP	-

KOEIWAARDE		-
87	Kalfgemak Waarde	-
124	Kalfgroei Waarde	-
66	Melk Waarde	-
-	Onderhoudswaarde	-
-	Vrugbaarheidswaarde	-
GROEI WAARDE		-
KARKAS WAARDE		-
PRODUKSIE WAARDE		-



EBV Analise 2023-03-19

Kalf en Moeder				Vrugbaarheid			
Geb. Dir.	Geb. Mat.	Spn. Dir.	Spn. Mat.	Skr. Omtr.	Vers Vrugb.	Koei Vrugb.	Lanklew.
74	136	124	66	117	106	118	100
77%	57%	74%	56%	33%	50%	35%	53%

Na-Speen Groei			Raam			Karkas		
Na-Speen	GDT	VOV	Volw. Gewig	Hoogte	Lengte	OSO	Vet	Mar
115	108	99	100	113	112	108	88	100
69%	32%	13%	39%	33%	33%	21%	20%	20%

Geb. Gewig	205D Gewig	205D Indeks	365D Indeks	540D Indeks	GDT Indeks	VOV Indeks	Skrotum	LH
35kg	227kg	119 (13)	120 (36)	113 (39)	-	-	-	-

VERKOPER OPMERKINGS: Ge-ent teen Miltsiekte, Sponsiekte, Knopvel, Lamsiekte Stywesiekte en BVD. Suster lot 54.

LOT 65



BV 190230

BUFFALO-VALLEY CLEOPATRA 1D3B3C

♣ BV 130117

BUFFALO-VALLEY YSKOUD 1

Uuerskap	Vaar	Moer
DNS		
Genomies		

BV 120110

BUFFALO-VALLEY CLEOPATRA 1D3B3C
OUD. 8 | KALW. 6
GEM. SI 100 | GESPN. 4
OEK 33 | TKP 388
Kalwings: 15-08, 16-09, 17-09, 18-09, 19-08, 20-12

BV 100468

BUFFALO-VALLEY TOM 1

BV 090491

BUFFALO-VALLEY HONEY 5
OUD. 10 | KALW. 7
GEM. SI 104 | GESPN. 6
OEK 34 | TKP 420

♣ BV 080359

BUFFALO-VALLEY TEXAN

BV 050238

BUFFALO-VALLEY CLEOPATRA 1D3B3
OUD. 7 | KALW. 4
GEM. SI 103 | GESPN. 4
OEK 35 | TKP 511

BV 070259

BUFFALO-VALLEY OSWALD 4

♣ BV 040140

BUFFALO-VALLEY GRACE 1D6A1
OUD. 11 | KALW. 8
GEM. SI 104 | GESPN. 6

BV 060127

BUFFALO-VALLEY RAAKSKOOT

BV 980184

BUFFALO-VALLEY HONEY
OUD. 18 | KALW. 16
GEM. SI 107 | GESPN. 16

BV 050076

BUFFALO-VALLEY QUAGGA

BV 010373

BUFFALO-VALLEY CLEOPATRA 1D6A
OUD. 11 | KALW. 7
GEM. SI 107 | GESPN. 6

DSK 960020

DASU HIRAM 9620

BV 990221

BUFFALO-VALLEY CLEOPATRA 1D3B
OUD. 14 | KALW. 7
GEM. SI 83 | GESPN. 6

TUISTE VAN DIE DRAKENSBERGER
BV VALLEY
HOME OF THE DRAKENSBERGER

BUFFALO VALLEY FARMS

Carolina, Mpumalanga
0828097941
buffalovalley@skyafrika.co.za

P.O. BOX 263, CAROLINA, 1185

Laaste Kalf	
Kalf ID	BV 220313 (M)
Geb. datum	2022-10-12
Vaar ID	BV 190105

Kalwings: 22-10



Miostatien

Q204X	Nie Getoets
NT821	Nie Getoets
F94L	Nie Getoets

Kuddeboek	SP
Geb. dtm	2019-08-20
Oud.	3.8 jaar
Inteling	7%
OEK	38m
Kalwers	1
Gespeen	0
Gem. SI	-
TKP	-

KOEIWAARDE		-
95	Kalfgemak Waarde	-
125	Kalfgroei Waarde	-
61	Melk Waarde	-
-	Onderhoudswaarde	-
-	Vrugbaarheidswaarde	-
GROEI WAARDE		-
KARKAS WAARDE		-
PRODUKSIE WAARDE		-



EBV Analise 2023-03-19

Kalf en Moeder				Vrugbaarheid			
Geb. Dir.	Geb. Mat.	Spn. Dir.	Spn. Mat.	Skr. Omtr.	Vers Vrugb.	Koei Vrugb.	Lanklew.
79	128	125	61	115	92	94	97
77%	60%	72%	53%	30%	58%	32%	52%

Na-Speen Groei			Raam			Karkas		
Na-Speen	GDT	VOV	Volw. Gewig	Hoogte	Lengte	OSO	Vet	Mar
114	114	106	92	115	112	113	99	100
68%	27%	11%	33%	30%	29%	15%	14%	14%

Geb. Gewig	205D Gewig	205D Indeks	365D Indeks	540D Indeks	GDT Indeks	VOV Indeks	Skrotum	LH
36kg	216kg	111 (13)	105 (36)	106 (39)	-	-	-	-

VERKOPER OPMERKINGS: Ge-ent teen Miltsiekte, Sponsiekte, Knopvel, Lamsiekte Stywesiekte en BVD.

LOT 66



BV 190232

BUFFALO-VALLEY CYNDYL 3B3A2B

♂ BV 130117

BUFFALO-VALLEY YSKOUD 1

Parentage Sire Dam	
DNA	
Genomic	

BV 120059

BUFFALO-VALLEY CINDYL 3B3A2
AGE 10 | CALV. 8
AVG. WI 92 | WEAN. 5
AFC 36 | ICP 362

Calvings: 15-08, 16-08, 17-09, 18-09, 19-08,
20-07, 21-07, 22-07

BV 100468

BUFFALO-VALLEY TOM 1

BV 090491

BUFFALO-VALLEY HONEY 5

AGE 10 | CALV. 7
AVG. WI 104 | WEAN. 6
AFC 34 | ICP 420

TTT 080030
TRICIRCLE WOZA 2

BV 050246

BUFFALO-VALLEY CINDYL 3B3A

AGE 7 | CALV. 4
AVG. WI 100 | WEAN. 4
AFC 33 | ICP 482

BV 070259

BUFFALO-VALLEY OSWALD 4

♂ BV 040140

BUFFALO-VALLEY GRACE 1D6A1
AGE 11 | CALV. 8
AVG. WI 104 | WEAN. 6

BV 060127

BUFFALO-VALLEY RAAKSKOOT

BV 980184

BUFFALO-VALLEY HONEY
AGE 18 | CALV. 16
AVG. WI 107 | WEAN. 16

BV 040056

BUFFALO-VALLEY POOL

TTT 020049

TRI-CIRCLE GWYN 2 C 1 B
AGE 11 | CALV. 5
AVG. WI 89 | WEAN. 5

BV 020339

BUFFALO-VALLEY HENDRIK 4

BV 010387

BUFFALO-VALLEY CINDYL 3B3
AGE 21 | CALV. 7
AVG. WI 103 | WEAN. 6

TUISTE VAN DIE DRAKENSBERGER
BV VALLEY
HOME OF THE DRAKENSBERGER

BUFFALO VALLEY FARMS

Carolina, Mpumalanga
0828097941
buffalovalley@skyafrika.co.za

P.O. BOX 263, CAROLINA, 1185

Last Calf	
Calf ID	BV 220300 (M)
Birth Date	2022-08-31
Sire ID	BV 190105

Calvings: 22-08



Myostatin	
Q204X	Not Tested
NT821	Not Tested
F94L	Not Tested

COW VALUE -	
78	Calving Ease Value
129	Calf Growth Value
49	Milk Value
-	Maintenance Value
-	Fertility Value
GROWTH VALUE -	
CARCASS VALUE -	
PRODUCTION VALUE -	

Birth Weight	205D Weight	205D Index	365D Index	540D Index	ADG Index	FCR Index	Scrotum	LH
40kg	208kg	104 (13)	101 (36)	107 (39)	-	-	-	-

SELLER REMARKS: Ge-ent teen Miltsiekte, Sponsiekte, Knopvel, Lamsiekte Stywesiekte en BVD.

LOT 67



BV 190241

BUFFALO-VALLEY QUITE 2A4A1C2A

♂ BV 130117

BUFFALO-VALLEY YSKOUD 1

Parentage Sire Dam	
DNA	
Genomic	

BV 140253

BUFFALO-VALLEY QUITE 2A4A1C2
AGE 8 | CALV. 6
AVG. WI 107 | WEAN. 5
AFC 33 | ICP 379

Calvings: 17-07, 18-08, 19-09, 20-10, 21-10, 22-09

BV 100468

BUFFALO-VALLEY TOM 1

BV 090491

BUFFALO-VALLEY HONEY 5

AGE 10 | CALV. 7
AVG. WI 104 | WEAN. 6
AFC 34 | ICP 420

BV 100509

BUFFALO-VALLEY VRYSTAAT

BV 090451

BUFFALO-VALLEY QUITE 2D4A1C

AGE 11 | CALV. 9
AVG. WI 103 | WEAN. 8
AFC 35 | ICP 381

BV 070259

BUFFALO-VALLEY OSWALD 4

♂ BV 040140

BUFFALO-VALLEY GRACE 1D6A1
AGE 11 | CALV. 8
AVG. WI 104 | WEAN. 6

BV 060127

BUFFALO-VALLEY RAAKSKOOT

BV 980184

BUFFALO-VALLEY HONEY
AGE 18 | CALV. 16
AVG. WI 107 | WEAN. 16

BV 070214

BUFFALO-VALLEY SKUTTER

BV 060252

BUFFALO-VALLEY GRACE 1D 6C2
AGE 16 | CALV. 2
AVG. WI 108 | WEAN. 2

BV 050104

BUFFALO-VALLEY MOORCROFT 2

BV 040125

BUFFALO-VALLEY QUITE 2D4A1
AGE 11 | CALV. 9
AVG. WI 88 | WEAN. 6

TUISTE VAN DIE DRAKENSBERGER
BV VALLEY
HOME OF THE DRAKENSBERGER

BUFFALO VALLEY FARMS

Carolina, Mpumalanga
0828097941
buffalovalley@skyafrika.co.za

P.O. BOX 263, CAROLINA, 1185

Last Calf	
Calf ID	BV 220001 (F)
Birth Date	2022-09-05
Sire ID	BV 190105

Calvings: 22-09



Myostatin	
Q204X	Not Tested
NT821	Not Tested
F94L	Not Tested

COW VALUE -	
76	Calving Ease Value
119	Calf Growth Value
80	Milk Value
-	Maintenance Value
-	Fertility Value
GROWTH VALUE -	
CARCASS VALUE -	
PRODUCTION VALUE -	

Birth Weight	205D Weight	205D Index	365D Index	540D Index	ADG Index	FCR Index	Scrotum	LH
40kg	201kg	99 (13)	93 (36)	92 (39)	-	-	-	-

SELLER REMARKS: Ge-ent teen Miltsiekte, Sponsiekte, Knopvel, Lamsiekte Stywesiekte en BVD.

LOT 68



BV 190243

BUFFALO-VALLEY HENRIETTE 1B4A1

♣ BV 130117

BUFFALO-VALLEY YSKOUD 1

Uuerskap	Vaar	Moer
DNS		
Genomies		

BV 140213

BUFFALO-VALLEY HENRIETTE 1B4A1C
OUD. 8 | KALW. 6
GEM. SI 101 | GESPN. 5
OEK 35 | TKP 380

Kalwings: 17-07, 18-09, 19-09, 20-10, 21-09, 22-09

BV 100468

BUFFALO-VALLEY TOM 1

BV 090491

BUFFALO-VALLEY HONEY 5
OUD. 10 | KALW. 7
GEM. SI 104 | GESPN. 6
OEK 34 | TKP 420

♣ BV 100467

BUFFALO-VALLEY SHAVER 3

♣ BV 090512

BUFFALO-VALLEY HENDRIETTE 1B4A1A
OUD. 11 | KALW. 9
GEM. SI 102 | GESPN. 8
OEK 33 | TKP 365

BV 070259

BUFFALO-VALLEY OSWALD 4

♣ BV 040140

BUFFALO-VALLEY GRACE 1D6A1
OUD. 11 | KALW. 8
GEM. SI 104 | GESPN. 6

BV 060127

BUFFALO-VALLEY RAAKSKOOT

BV 980184

BUFFALO-VALLEY HONEY
OUD. 18 | KALW. 16
GEM. SI 107 | GESPN. 16

BV 070259

BUFFALO-VALLEY OSWALD 4

BV 040122

BUFFALO-VALLEY QUITTE 1A5A2A
OUD. 11 | KALW. 6
GEM. SI 103 | GESPN. 5

BV 060127

BUFFALO-VALLEY RAAKSKOOT

BV 050194

BUFFALO-VALLEY HENRIETTE 1B4A1
OUD. 6 | KALW. 2
GEM. SI 104 | GESPN. 2

TUISTE VAN DIE DRAKENSBERGER
BV VALLEY
HOME OF THE DRAKENSBERGER

Kuddeboek	SP
Geb. dtm	2019-09-04
Oud.	3.7 jaar
Inteling	12%
OEK	34m
Kalwers	1
Gespeen	0
Gem. SI	-
TKP	-

BUFFALO VALLEY FARMS

Carolina, Mpumalanga
0828097941
buffalovalley@skyafrika.co.za

P.O. BOX 263, CAROLINA, 1185

Laaste Kalf	
Kalf ID	BV 220278 (M)
Geb. datum	2022-07-04
Vaar ID	BV 190105

Kalwings: 22-07



Miostatien	
Q204X	Nie Getoets
NT821	Nie Getoets
F94L	Nie Getoets

KOEIWAARDE -	
87	Kalfgemak Waarde
117	Kalfgroei Waarde
66	Melk Waarde
-	Onderhoudswaarde
-	Vrugbaarheidswaarde
GROEI WAARDE -	
KARKAS WAARDE -	
PRODUKSIE WAARDE -	



EBV Analise 2023-03-19

Kalf en Moeder				Vrugbaarheid			
Geb. Dir.	Geb. Mat.	Spn. Dir.	Spn. Mat.	Skr. Omtr.	Vers Vrugb.	Koei Vrugb.	Lanklew.
72	132	117	66	114	114	101	102
76%	61%	72%	54%	31%	57%	30%	52%

Na-Speen Groei			Raam			Karkas		
Na-Speen	GDT	VOV	Volw. Gewig	Hoogte	Lengte	OSO	Vet	Mar
106	104	95	95	120	112	110	92	99
66%	29%	10%	37%	31%	31%	22%	21%	20%

Geb. Gewig	205D Gewig	205D Indeks	365D Indeks	540D Indeks	GDT Indeks	VOV Indeks	Skrotum	LH
35kg	199kg	101 (13)	104 (36)	98 (39)	-	-	-	-

VERKOPER OPMERKINGS: Ge-ent teen Miltsiekte, Sponsiekte, Knopvel, Lamsiekte Stywesiekte en BVD.

LOT 69



BV 190248

BUFFALO-VALLEY WILDEMUIS 3C4A1A

BV 140196

BUFFALO-VALLEY OOSIE 6

Uuerskap	Vaar	Moer
DNS		
Genomies		

BV 140205

BUFFALO-VALLEY WILDEMUIS 3C4A1C
OUD. 8 | KALW. 6
GEM. SI 109 | GESPN. 5
OEK 38 | TKP 361

Kalwings: 17-10, 18-10, 19-09, 20-09, 21-09, 22-09

BV 090418

BUFFALO-VALLEY TROJAN

BV 000292

BUFFALO-VALLEY GRACE 1D6A
OUD. 14 | KALW. 12
GEM. SI 95 | GESPN. 13
OEK 36 | TKP 373

BV 100509

BUFFALO-VALLEY VRYSTAAT

BV 090481

BUFFALO-VALLEY WILDEMUIS 3C4A1
OUD. 6 | KALW. 3
GEM. SI 102 | GESPN. 2
OEK 33 | TKP 374

BV 060127

BUFFALO-VALLEY RAAKSKOOT

BV 050231

BUFFALO-VALLEY EDELWEISS 2B2C
OUD. 7 | KALW. 5
GEM. SI 100 | GESPN. 4

BV 970072

BUFFALO-VALLEY CALEDON 3

BV 970105

BUFFALO-VALLEY GRACE 1D6
OUD. 25 | KALW. 5
GEM. SI 97 | GESPN. 5

BV 070214

BUFFALO-VALLEY SKUTTER

BV 060252

BUFFALO-VALLEY GRACE 1D 6C2
OUD. 16 | KALW. 2
GEM. SI 108 | GESPN. 2

JJ 040226

CALELA INGWE

BV 030069

BUFFALO-VALLEY WILDEMUIS 3C4A
OUD. 12 | KALW. 7
GEM. SI 98 | GESPN. 6

TUISTE VAN DIE DRAKENSBERGER
BV VALLEY
HOME OF THE DRAKENSBERGER

Kuddeboek	SP
Geb. dtm	2019-09-26
Oud.	3.7 jaar
Inteling	8%
OEK	37m
Kalwers	1
Gespeen	0
Gem. SI	-
TKP	-

BUFFALO VALLEY FARMS

Carolina, Mpumalanga
0828097941
buffalovalley@skyafrika.co.za

P.O. BOX 263, CAROLINA, 1185

Laaste Kalf	
Kalf ID	BV 220319 (M)
Geb. datum	2022-10-24
Vaar ID	BV 190105

Kalwings: 22-10



Miostatien	
Q204X	Nie Getoets
NT821	Nie Getoets
F94L	Nie Getoets

KOEIWAARDE -	
96	Kalfgemak Waarde
119	Kalfgroei Waarde
69	Melk Waarde
-	Onderhoudswaarde
-	Vrugbaarheidswaarde
GROEI WAARDE -	
KARKAS WAARDE -	
PRODUKSIE WAARDE -	



EBV Analise 2023-03-19

Kalf en Moeder				Vrugbaarheid			
Geb. Dir.	Geb. Mat.	Spn. Dir.	Spn. Mat.	Skr. Omtr.	Vers Vrugb.	Koei Vrugb.	Lanklew.
81	127	119	69	113	82	123	102
77%	61%	72%	54%	32%	56%	31%	53%

Na-Speen Groei			Raam			Karkas		
Na-Speen	GDT	VOV	Volw. Gewig	Hoogte	Lengte	OSO	Vet	Mar
112	118	112	111	106	108	110	96	100
66%	30%	10%	36%	33%	32%	18%	17%	16%

Geb. Gewig	205D Gewig	205D Indeks	365D Indeks	540D Indeks	GDT Indeks	VOV Indeks	Skrotum	LH
36kg	193kg	105 (8)	111 (36)	105 (39)	-	-	-	-

VERKOPER OPMERKINGS: Ge-ent teen Miltsiekte, Sponsiekte, Knopvel, Lamsiekte Stywesiekte en BVD.

LOT 71



BV 190258

BUFFALO-VALLEY DEEMER 4A2A6

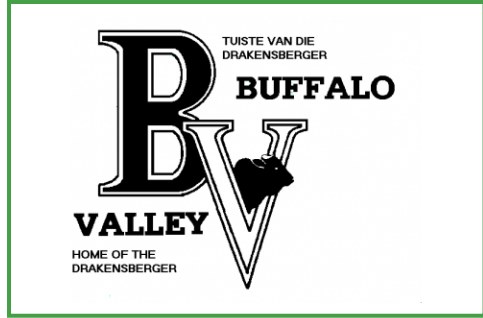

BUFFALO VALLEY FARMS

Carolina, Mpumalanga
0828097941
buffalovalley@skyafrika.co.za

P.O. BOX 263, CAROLINA, 1185

Last Calf	
Calf ID	BV 220304 (M)
Birth Date	2022-09-15
Sire ID	BV 190101

Calvings: 22-09



Myostatin	
Q204X	Not Tested
NT821	Not Tested
F94L	Not Tested

Herd Book	SP
Birth date	2019-11-26
Age	3.5 years
Inbreeding	6%
AFC	34m
Calves	1
Weaned	0
Avg. WI	-
ICP	-

COW VALUE	
91	Calving Ease Value
119	Calf Growth Value
75	Milk Value
-	Maintenance Value
112	Fertility Value

GROWTH VALUE	
-	

CARCASS VALUE	
-	

PRODUCTION VALUE	
-	

Birth Weight	205D Weight	205D Index	365D Index	540D Index	ADG Index	FCR Index	Scrotum	LH
38kg	180kg	100 (1)	110 (9)	104 (5)	-	-	-	-

SELLER REMARKS: Ge-ent teen Miltsiekte, Sponsiekte, Knopvel, Lamsiekte Stywesiekte en BVD.

LOT 72



BV 200259

BUFFALO-VALLEY QUITE 1A3A1A2A3

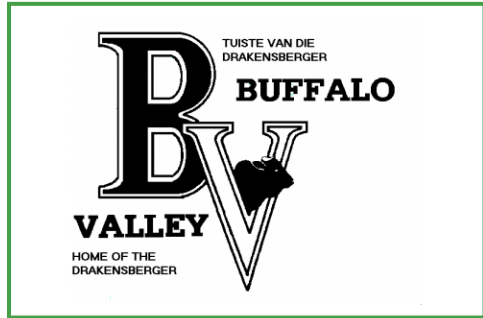

BUFFALO VALLEY FARMS

Carolina, Mpumalanga
0828097941
buffalovalley@skyafrika.co.za

P.O. BOX 263, CAROLINA, 1185

Myostatin	
Q204X	Not Tested
NT821	Not Tested
F94L	Not Tested

Herd Book	SP
Birth date	2020-01-10
Age	3.4 years
Inbreeding	8%

COW VALUE	
80	Calving Ease Value
121	Calf Growth Value
64	Milk Value
-	Maintenance Value
-	Fertility Value

GROWTH VALUE	
-	

CARCASS VALUE	
-	

PRODUCTION VALUE	
-	

Birth Weight	205D Weight	205D Index	365D Index	540D Index	ADG Index	FCR Index	Scrotum	LH
40kg	152kg	100 (1)	98 (9)	-	-	-	-	-

SELLER REMARKS: Ge-ent teen Miltsiekte, Sponsiekte, Knopvel, Lamsiekte Stywesiekte en BVD. Broer lot 36.

LOT 73



BV 200269

BUFFALO-VALLEY RIEMPIES 3A1A3A1

Kuddeboek	SP
Geb. dtm	2020-07-06
Oud.	2.9 jaar
Inteling	8%



BUFFALO VALLEY FARMS

Carolina, Mpumalanga
0828097941
buffalovalley@skyafrika.co.za

P.O. BOX 263, CAROLINA, 1185



Miostation	
Q204X	Nie Getoets
NT821	Nie Getoets
F94L	Nie Getoets

KOEIWAARDE -	
85	Kalagemak Waarde
117	Kalfgroei Waarde
-	Meik Waarde
-	Onderhoudswaarde
-	Vrugbaarheidswaarde
GROEI WAARDE -	
KARKAS WAARDE -	
PRODUKSIE WAARDE -	

Geb. Gewig	205D Gewig	205D Indeks	365D Indeks	540D Indeks	GDT Indeks	VOV Indeks	Skrotum	LH
34kg	163kg	100 (1)	88 (19)	91 (18)	-	-	-	-

LOGIX
EBV Analise 2023-03-19

Kalf en Moeder				Vrugbaarheid			
Geb. Dir.	Geb. Mat.	Spn. Dir.	Spn. Mat.	Skr. Omtr.	Vers Vrugb.	Koei Vrugb.	Lanklew.
75	116	117	74	108	104	105	96
73%	42%	55%	38%	25%	36%	21%	43%

Na-Speen Groei			Raam			Karkas		
Na-Speen	GDT	VOV	Volw. Gewig	Hoogte	Lengte	OSO	Vet	Mar
112	105	100	106	105	104	106	97	101
52%	23%	7%	26%	25%	24%	14%	13%	13%

VERKOPER OPMERKINGS: Ge-ent teen Miltsiekte, Sponsiekte, Knopvel, Lamsiekte Stywesiekte en BVD.

